# Vote Tomorrow—Polls Open 6 A. M. to 7 P. M.

*The Weather*

Tonight
Fair, Cooler
Temperatures Today
Maximum 42, Minimum 33


# The Kingston Daily Freeman

VOL. LXXXVIII—No. 14 | CITY OF KINGSTON, N. Y., MONDAY EVENING, NOVEMBER 3, 1958 | PRICE SEVEN CENTS


*Election Day Sale Arranged In Uptown Area*

# GOP Seeks Upset in Battle for House

## *Rockefeller Appears to Have Edge at Present*

## 5½ Million Will Vote On Tuesday

### Cloudy and Cool Weather Forecast

ALBANY, N. Y. (AP) — Handshaking to the last, Gov. Averell Harriman and Nelson A. Rockefeller—rich men turned politicians—place their hopes in the hands of an expected 5½ million voters tomorrow.

Republican Rockefeller, 50 years old and ruggedly handsome, appeared to have the edge over the 66-year-old Democrat in their battle for election as governor. The campaign generally has been a personality contest devoid of solid issues.

Election Day is expected to be partly cloudy and cool. The Weather Bureau said rain, sleet and snow expected today over much of the state should clear before the polls open at 6 a. m. Tuesday. The polls close at 7 p. m.

**Would Be Big Boost**

A Rockefeller victory—in the face of a predicted nationwide swing to the Democrats—would boost him into serious contention with Vice President Richard M. Nixon for the GOP presidential nomination in 1960. It would ruin Harriman's hopes to live in the White House.

The Democrats appeared likely to gain the U. S. Senate seat being vacated by Republican Irving M. Ives.

A potential outpouring of votes from hometown New York City loomed as sufficient to put over Democrat Frank S. Hogan, the popular district attorney from Manhattan. Most political analysts believe only a whopping Rockefeller victory could pull veteran Rep. Kenneth B. Keating of Rochester into the Senate.

**Likely to Hold On**

New York Republicans are expected to hold their comfortable margin in Congress, now 27-16, and fat bulges in both houses of the State Legislature. At best, the Democrats could pick up a couple of seats in the House and a scattered few in the Legislature.

Atty. Gen. Louis J. Lefkowitz apparently has sufficient strength to keep the Law Department and a million dollars' worth of patronage jobs in Republican hands. His opponent is Peter J. Crotty of Buffalo, the only candidate on the Democratic state ticket refused support by the Liberal Party. The Liberals named Edward Goodell of New York City.

**Could Be Either**

In the contest for comptroller, Democratic incumbent Arthur Levitt of Brooklyn is pitted against James A. Lundy, Queens Republican. The outcome is anybody's guess.

Harriman and Rockefeller, equally vigorous campaigners, have traveled to every section of

(Continued on Page 10, Col. 6)

**READY TO GO**—Navy Commander Malcolm D. Ross is examining a cutaway model of the Strato Lab gondola in Washington, D. C., which he will pilot to a hoped-for altitude of 80,000 feet some time next week from near Rapid City, S. D. The purpose of the flight will be astro-physical research, primarily of Mars, and atmospheric measurement of the red planet. (NEA Telephoto).

## Controversy Continues Over Zoning in Lloyd

Controversy over proposed zoning of the town of Lloyd reached its election eve peak today as opponents repeated charges that Supervisor John J. Gaffney refused last week to discuss the issue.

Gaffney, minority leader of the Ulster County Board of Supervisors and Democratic condidate for Assembly, countered with a statement that the town board "has no intention of adopting any ordinance until it is one satisfactory to the residents of the town."

**Refute Charges**

Nicholas Mancuso, who lead a citizens motorcade in protest against zoning through Highland streets last Thursday evening, and Alex Gersh, a member of the Rent and Taxpayers Association in the town of Lloyd, today refuted Gaffney's charges that the motorcade was not a true indication of sentiment on the zoning proposal.

Mancuso, who said he is a Democrat, "but a hundred per cent against zoning at this time," and Gersh claimed that Gaffney and town board officials had refused to discuss the issue with the citizens group in the Highlan village square last week.

**Gaffney's Explanation**

The Lloyd Supervisor told The Freeman today that "all of the town board members awaited its (the motorcade) arrival. No one alighted to talk with us; all that we heard was the voice of a female which was not clear."

The citizens group charged earlier that Gaffney only "turned up the music louder on his campaign sound truck" when the motorcade approached and asked him for an answer on the zoning question.

Gaffney said it had been the aim of the town board "since the Chamber of Commerce suggested a study of zoning to keep this matter out of politics."

The Planning and Zoning Board of the township consists of four Republicans "all active in civic and community affairs." He identified them as Barney DiPrima, owner of the Hotel DiPrima, Highland, Walter Herring, a farmer "and Farm Bureau Leader," Alfred Haefli, whom he described as an outstanding Boy Scout leader in the township, and John C. Miller, head of the guidance department at Highland High School.

**Says They Gave Time**

"These men have devoted countless hours of their time with no thought of personal gain to this matter. The town board has no intention of adopting any ordinance until it is one satis-

(Continued on Page 10, Col. 5)

## Uptown Has Sale For Folks Going To Polls Tuesday

The uptown business community is offering some "fantastic bargains" during its Election Day Sales on Tuesday, it was reported this morning by Stanley London, president of the Uptown Businessmen's Association.

The one-day sales event, which has become an annual affair on the first Tuesday in November, will offer an opportunity to buy seasonable merchandise at substantially reduced prices, London told The Freeman.

It is felt that since a large segment of the population of the city and county gets out to the polls it might be a practical time for the stores to cooperate in a sales venture.

The sales were described as an "extra bonus" for the shopper on Election Day.

Store hours will be those regularly observed.

## *November 11th Is Veterans Day*

ALBANY, N. Y. (AP) — Gov. Harriman has proclaimed Nov. 11 as Veterans Day in New York State.

He said in the proclamation Sunday that New Yorkers owed deep gratitude to servicemen "who fought so valiantly to advance the cause of freedom. . ."

## Heavest Bombing To Date

### Communists Rain Shells on Quemoy

By ROBERT TUCKMAN

TAIPEI (AP)—Communist guns opened up on the Quemoys today with the heaviest bombardment in seven weeks.

The Nationalist Defense Ministry said 36,431 shells hit the islands between noon and 6 p.m. This latest figure almost tripled the one announced earlier—12,822 projectiles between noon and 5:35 p.m.

The ministry said the shelling later dwindled to sporadic peppering fire. That was the highest shell count since Sept. 11.

**9,500 Rounds**

The firing included 9,500 rounds on the little Tan islets, which are far more vulnerable to invasion than Quemoy and Little Quemoy. It was the hardest shelling those little dots of land had taken since the offshore island scrapping began Aug. 23. Nationalist defenders on the Tans live entirely underground.

For the first time Peiping radio announced the number of shells thrown at the islands. Peiping said 12,000 shells were fired.

The Communist radio said it had given a "timely warning" to islanders of bombardment on the even dates of the month—a day for unrestricted shooting, under the Communists' calendar for every-other-day warfare.

**Fire Returned**

The Nationalists said they returned the fire.

The shelling started after more than 36 hours of quiet.

Unofficial reports said a Nationalist convoy was en route to Quemoy at the time of the first heavy barrage. The Defense Ministry said only that there were no Nationalist ships on the Quemoy beach.

This was an odd-numbered or "shelling day" under the day-on, day-off firing timetable pro-

(Continued on Page 10, Col. 3)

## *Sale of Alcoholic Beverages Banned While Polls Open*

Sale of alcoholic beverages on Election Day during the hours polls are open, 6 a. m. to 7 p. m., is prohibited. This applies to all places in which alcoholic beverages are licensed for sale, including restaurants, hotels, package stores and grocery stores.

In some counties sale of "off-premises" beer is permitted but Ulster County is not one of such counties.

The Ulster County ABC Board today received several calls in regard to "off-premises" sales. It was pointed out that sale of all alcoholic beverages was prohibited in this county during the hours the election polls are open.

## Cuba Asks Planes Be Protected as 17 Die in Crash

By GEORGE KAUFMAN

HAVANA, Cuba (AP)—The Cuban government today planned to demand special protection for Cuban airliners and passengers in the United States as the result of rebel seizure of a plane which crashed and killed 17 persons.

The three survivors said four Cuban rebels commandeered the big Viscount turboprop airliner Saturday night on a flight from Miami to Varadero Beach, 87 miles east of Havana.

**Spotted in Bay**

The wreckage was spotted Sunday in shallow waters of the Bay of Nipe near Preston, in rebel-infested Oriente Province.

The Cubana Airline said Fidel Castro rebels seized the plane to make headlines for their movement on the eve of the Cuban national election today but they caused it to crash when they forced the pilot to attempt a landing in darkness on an airstrip that was too small.

Those killed were the four gunmen, the four Cuban crew members, three other Cubans and six

(Continued on Page 10, Col. 3)

## How KHS Pupils Voted

### Rockefeller, Keating, Mino Favored

If a straw vote at Kingston High School today can be taken as an indication of election trends tomorrow, Ulster County could at least hold to its normal Republican majority, with one possible exception.

The exception is the contest between former City Judge Raymond J. Mino, Republican, and John J. Schick, Democrat with Liberal and Economy Party endorsement. The latter, which failed to make the ballot, plans a write-in vote.

Results of the straw vote, which was only on three offices, were:

**Governor**

Nelson A. Rockefeller, Republican, 1,029.

Averell Harriman, Democrat-Liberal, 412.

**United States Senator**

Kenneth B. Keating, Republican, 969.

Frank S. Hogan, Democrat-Liberal, 456.

**District Attorney**

Raymond J. Mino, Republican, 828.

John J. Schick, Democrat-Liberal-Economy, 561.

M. Clifford Miller, principal of the high school, indicated that the school's time schedule did not permit voting on other candidaaes. A contest, which could be closer than the first two above is that between Joseph J. Koenig, Democratic incumbent by appontment, and Fred H. DuBois, Republican, for county treasurer.

**MOVING IN**—Workmen are shown moving desks into the new education building of the Highland Methodist Church in Little Rock, Ark. The building, a $150,000 structure containing 30 rooms, 25 of which are classrooms, will be completed and turned over to the Private School Corp., at which time classes for 10th grade students will begin. (NEA Telephoto).

## Knitwear Firms Going To Port Ewen Sector

Barclay Knitwear Co., Inc. and Kingston Knitting Mills, Inc., 139 Cornell Street, have announced expansion plan for their manufacturing, stockroom and shipping operations in the Kingston area that will more than double their present facilities.

A contract has been signed by Barclay and the Port Ewen Realty Co. for the construction of a modern, one-story 75,000 square foot building, to be located on former Sorbello farm property, Route 9-W in Port Ewen, south of Kingston, overlooking the Hudson River. This building will be one of the largest buildings erected in this area in recent years. It is on a six and one half acre site, providing ample room for future expansion. Ground has been broken, and occupancy has been scheduled for June, 1959.

**To Afford More Room**

The new buildings will provide adequate space for Barclay's tremendous inventory of knitwear, and from this location all of Barclay's shipping will flow to every state in the U. S., as well as many lands overseas. In addition to the stockroom, Barclay will consolidate and enlarge its present Accounting Division, now located in Kingston, in the most modern and up-to-date quarters in the new building, under the direction of Carl J. Pauker, company treasurer.

After Barclay completes its removal from the Cornell Street location, KKM plans to expand into the entire premises for manufacturing purposes, more than doubling its present facilities.

Barclay has engaged the services of a New York industrial management consulting firm to supplement its own staff in the formulation of building and laying out plans that will provide not only the most modern and efficient industrial operation in the knitwear industry, but one of the most pleasant industrial atmospheres for company personnel.

Plans are underway for complete modernization of the manufacturing, stockroom and shipping areas thru the use of conveyors, electronic office equipment and additional equipment especially designed for the knitwear industry. Both locations will provide air-conditioned offices and cafeterias, first-aid rooms and modern parking facilities for their 350 employes, with provision for expansion when needed.

Confidence in this area for the future, as well as splendid community and personnel relationships during the past 25 years, played

(Continued on Page 8, Col. 6)

## All Registered Persons Are Urged To Vote Tuesday

ALBANY, N. Y. (AP) — Gov Harriman today urged all New Yorkers registered to get out and vote tomorrow, "regardless of their political views."

The Democratic governor, seeking re-election against Republican Nelson A. Rockefeller, called upon local officials to see that all rights of voters were protected.

"Privacy in voting, freedom from duress and the observance of the law must be safeguarded," Harriman said in a statement.

"I shall expect every public official to take all necessary steps to protect the rights of our citizens and to see that the law is enforced," he added.

The polls will be open from 6 a. m. to 7 p. m.

## Big Gains Forecast By Alcorn

### Democrats Claim Massive Upsurge

WASHINGTON (AP)—The 1958 battle for control of Congress tapered off today with Democrats happily predicting a massive victory and Republicans hoping and working for a last-minute upset.

Some 48 million Americans will decide at the polls Tuesday which side is right in the backwash of a campaign that focused more on personalities than on any gripping national issues.

Mild weather—in the 50's and 60's—was the election day forecast for most of the nation.

And just about every political weathervane pointed to Democratic gains.

**What Survey Shows**

A state-by-state survey by The Associated Press, updated through Sunday, showed Democrats favored to capture 8 to 12 GOP seats in the Senate and 17 to 40 or more in the House, with a good chance to gain a couple of governorships as well.

GOP National Chairman Meade Alcorn repeated for a television audience Sunday his earlier prediction of "some very startling upsets" to help the Republicans.

In Fairbanks, Alaska, Vice President Nixon said the Republicans have a good chance of ousting five Democratic governors. In three other states which now have GOP governors, he said, Republican candidates are vulnerable.

**Butler's Prediction**

Paul M. Butler, the Democratic national chairman, said in a TV interview his party would pick up 3 or 4 governorships, 11 or 12 Senate seats and 47 House seats.

Prospects of a strong Democratic upsurge brought President Eisenhower out fighting during the campaign. From coast to coast he blasted the Democrats as left-wing dominated "gloomdogglers" too divided over civil rights and other issues to be able to govern effectively.

For the Democrats, former President Truman, Adlai E. Stevenson and other party leaders accused the Republicans of lacking leadership. Truman even accused the President of surrendering to the Communists in Korea in the armistice there.

**Rocky Discovery of Year**

Easily the political discovery of the year is Republican Nelson Rockefeller, the glad-handing, 50-year-old multimillionaire who rocketed from a political nowhere to become a serious challenger of New York's Democratic Gov. Averell Harriman, who has several tens of millions himself.

In California, Sen. William F. Knowland and Gov. Goodwin J. Knight, running for each other's job, seemed to be fighting each other as much as they fought the Democrats. Result: Knowland was expected to lose to Democrat Edmund Pat Brown and Knight was less than an even choice against Rep. Clair Engle.

**How Races Shape Up**

Here is how the leading races shape up in The Associated Press survey:

NEW YORK — Rockefeller favored over Harriman, Hogan over Keating.

CALIFORNIA — Brown far ahead of Knowland, Engle slightly leading Knight.

PENNSYLVANIA—Gov. George M. Leader (D) favored over Rep. Hugh Scott for Senate, Pittsburgh

(Continued on Page 10, Col. 6)

## *Legion Leader Warns on Complacency, Asks No Cut on VA Hospital Program*

Citing the dangers of the jet age . . . the devastating power of the H-Bomb, atomic warfare and globe circling weapons of destruction . . . the state commander of the American Legion Saturday night called for a drive to wipe out complacency.

Arnold E. Swanson of Ellington, commander of the Department of New York, addressed 235 American Legionnaires and members of the Legion Auxiliary at Wiltwyck Country Club, the occasion being the annual visit of the state commander to Ulster County.

He also said that Veteran Administration Hospitals stand as a symbol of lasting appreciation to those who made the continuance of the American way of life possible and that only about one cent of every tax dollar goes for their operation.

There should be no further curtailment in appropriations for them, he stressed.

Mrs. Margaret Collins of Schenectady, president of the Department of New York Auxiliary also spoke at the dinner sponsored for her and the commander by Ulster County American Legion.

The dinner also honored 38 past commanders of Ulster County American Legion extending back to 1919, when the organization was formed. Eighteen past commanders pins were given out. Eight of the commanders have died. Twelve were absent because of illness or being out of the area now.

**Must Be Vigilant**

Commander Swanson warned against the attitude that the American freedoms are God-given and that citizens and their children will always have them. He urged Legionnaires and members of the Auxiliary to do their part in helping to wipe out complacency. "Freedom has a price," he said. "It is eternal vigilance."

Importance of civil defense was stressed by the commander, who urged all to join in this phase of protecting America.

**Commander's Speech**

Commander Swanson, a charter member of Roger Potwin

(Continued on Page 8, Col. 3)

**PRINCIPALS AT DINNER** of Ulster County American Legion and Auxiliary at Wiltwyck Country Club Saturday night were (seated l-r) Mrs. Hilda Davis, president of County Auxiliary; Mrs. Betty Sanford, third district chairman; Mrs. Margaret Collins, State Department president; Russell J. Maurer, past commander of Town of Esopus Post, toastmaster, and Arnold E. Swanson, commander of the Department of New York American Legion; standing, Robert Van Gaasbeck, chef de gare of Voiture 381, La Societe 40 & 8; Erwin L. Baker, third district commander; F. Herrick Conners, department of New York vice commander; the Rev. Clarance Brown, county chaplain and Edgar M. Maurer, county commander. (Freeman photo)

## *Barn, 3-Car Garage Burn In Accord Area on Sunday*

A barn and attached three-car garage owned by John Piscopo of the hamlet of Whitfield near Accord burned to the ground about noon Sunday in a fire of undetermined origin.

The loss was estimated at $10,000, including $2,000 worth of "saleable merchandise." Piscopo reportedly sells certain types of merchandise which he had stored in the structure.

Also destroyed was a truck body housed in one of the garages, as well as a stock of hay in the barn.

Some 50 volunteers responded with Chief Edward Carle of the Accord Fire Department.

Firemen played water on three nearby homes occupied by members of the Piscopo family, preventing the spread of flames.

It was reported that the Piscopo family operates a riding academy during the summer. The stock of horses is low at this time of the year, however, and all three were foraging outside the barn.

Deputy Sheriffs Charles McCullough and George Reitmeier of the Ulster County sheriff's office were dispatched to the scene to handle traffic.

# Bank Is Showing 22 Lithographs Until Nov. 14th

An exhibition of original Currier & Ives prints was officially opened to the public at 9 a. m. today by Pratt Boice, president of the Ulster County Savings Institution.

The public is cordially invited to view the collection of 22 lithographs which have been selected from a group of such lithographs owned by Travelers Insurance Companies. The display was arranged by Harlow F. DeForest of the Frederick R. Chidsey Agency, representing Travelers.

Recent years have witnessed a return of the popularity of the prints, many of which are now coveted collector's items. The popularity is partially due to the numerous exhibits of the prints and the striking calendars published by the insurance company, calendars which first appeared in 1936, meeting with such favorable response that 265 original prints have since been reproduced in this manner.

The exhibition, which has been available to libraries and museums for the past 15 years and is now on display here, will remain at the bank until Nov. 14 at which time it will resume its tour. A leaflet describing the collection will be available in the lobby of the Ulster County Savings Institution.

# Will Form Classes In Russian Tonight

Registration for classes in the Russian language will be held between 8 and 10 p. m., today at the YMCA, 507 Broadway.

Interested area residents may also enroll during the same hours Tuesday, Wednesday, Thursday and Friday. The classes will be for beginners and advanced students, should the demand exist.

Instructor for the classes is Daniel S. Bobrow of Rhinebeck who has 30 years of experience in teaching the Russian language.

The class is open to men and women. Fee will depend on the number of persons enrolling. The number of class meetings each week—one or two—will be decided by the wishes of the class.

Bobrow stressed the point that the language is not difficult to learn. He will emphasize systematic, pedagogical study in his approach.


**Best Prices and Terms Now on Many Attractive Homes**

**Big Discounts and Inducements Never Before Offered!**

**VA & FHA FINANCING WITH LITTLE OR NO DOWN PAYMENT**

**KROM & CANAVAN**

233 FAIR STREET

FE 8-5935 ● Nights FE 8-2588

Thoroughly Experienced Realtors to Guide You in All Phases of Obtaining the Home You Want.


*Another Hoover Report Seen*

# Ike Suggests New Committee To Reorganize Government

WASHINGTON (AP) — President Eisenhower has suggested there will be a need for another attic to-cellar exploration of the rambling federal structure, patterned after the two massive Hoover Commission reports of 1949 and 1955.

If a new reorganization commission is created along the lines of the two headed by former President Herbert Hoover, you can bet that something like the Citizens Committee for the Hoover Report also will be revived. The committee, active for years, disbanded last week.

**For Federal Reform**

Although strictly unofficial, voluntary and privately supported, the Citizens Committee was to a large degree the agency which made the Hoover reports a real force for federal reform instead of just a multi-million-word commentary on the flaws and foibles of government.

The Citizens Committee was a lobby and a pretty successful one.

In Washington, bright ideas don't become laws automatically, even if the ideas result from years of work by bipartisan commissions under distinguished leadership. They often are received with polite applause and shelved as soon as nobody is looking.

Hoover knew that. From the outset he gave quiet support to the formation of a pressure group that would start needling, wheedling and goading the office holders and lawmakers as soon as his commission's recommendations were issued in 1949.

In the nine years that followed the committee has played the gadfly role.

**Didn't Win All Battles**

It didn't win all its battles, by any means. The Pentagon still is not really unified. Dozens of civilian bureaus and offices which the commission said should not report directly to the White House still do. Duplicating agencies still compete in costly and far-flung federal activities.

In many cases the Citizens Committee was handicapped because the Hoover reports—especially the second one, which delved into questions of federal policy instead of sticking to matters of organization—were weakened by conflicts within the commission and were riddled with dissents.

But the Citizens Committee and its staff sifted, analyzed and selected; drafted proposed bills and presidential reorganization plans; recruited speakers and issued bales of propaganda; enlisted support from civic and business groups across the country; made pests of themselves in government offices and congressional lobbies; and gave pitiless publicity to any actions it considered abuses.

When it closed up shop last Thursday it could take pride in having helped to achieve some major changes, including:

**Military Unification**

Military Unification Act of 1949 and the Defense Reorganization Act of 1958.

Creation of the 10th federal department—Health, Education and Welfare.

Establishment of a single agency the General Services Administration, out of four previous agencies which did the government's civilian buying, building and record keeping.

A complete internal reorganization of the State Department.

Adoption of a new business-type system of federal budgeting.

Those were highlights; there were many others. Of the 587 recommendations of both Hoover commissions, 396 were adopted by Congress or the executive branch.


**HARVEY TUTTLE'S BLACKSMITH SHOP**

**STONE RIDGE**

**WILL BE CLOSED NOV. 15 TO FEB. 1st.**



Political Advertisement | Political Advertisement | Political Advertisement | Political Advertisement | Political Advertisement

# THE HEADLINES SPEAK!

Public Housing Threatens Gotham Economy, Queens Prexy Charges

Public Housing Ups Local School Costs

Federal, State, Local Plums In New York City Housing Pie

Public Housing Ups Schenectady Taxes

$17,000 Apartments Too Cheap For NYC housing Authority

Slums of "Indescribable Squalor Are The Product of Costly Public Housing

$10,000 A Year Families Reap Housing Windfall in Tax-Exempt NYC Projects

More Housing Will Up Taxes!

Dewey, Gerosa and Lundy Note Public Housing Folly

$20 Million Public Housing Slum Breeds NYC's "Shookup" Generation

Sell NYC Public Housing—Pocusse

Public Housing Doesn't Help New York's Aged

State Housing Called Failure

Cut Public Housing Inventory: Harriman

Grange Urges Defeat of Public Housing

**MORE HOUSING WILL UP TAXES**

When you go to the polls to vote for the candidates and parties of your choice, and you should do so, take the time to vote on the two amendments and three propositions. We urge you to vote NO on the propositions and Amendment No. 2 for the above reasons. Return the housing industry to private enterprise.

**TO SAVE DOUGH . . . VOTE NO**

**ULSTER COUNTY REAL ESTATE BOARD**



Political Advertisement | Political Advertisement | Political Advertisement | Political Advertisement | Political Advertisement

**TO THE PEOPLE OF ULSTER COUNTY**

***IT'S YOUR TURN TO KICK BACK!***

**YOU ARE THE JURY! YOU MUST DECIDE!**

# *A Bossed District Attorney OR An Unbossed District Attorney*

**The BOSSED Candidate MUST Run on This Record**

**1. KICKBACKS** — The Republican Candidates, associates and bosses have been charged with the theft of tax dollars in the form of KICKBACKS. They have financed a ruthless political machine which has hand-picked the bossed candidate for District Attorney.

Has he disowned the machine? The record says "No". The machine is frantic with activity in his behalf. The bossed candidate has accepted this record. Why? Look below.

**2. THE BOSSED NOMINATION** — The Machine Wanted H-I-M. He Was Told They Wanted H-I-M. He was so well assured that he did not have to be around to "compete" for the nomination. He took off for EUROPE and the delegates to the Republican convention who were TOLD to nominate him weren't even extended the courtesy of SEEING their candidate.

The bossed candidate has accepted this record. Why this automatic nomination? Look below.

**3. BOSSISM** — Bosses can't be bosses unless they have control. They get control from candidates who are easy to deal with. The bosses want to keep their crimes confidential. They don't want exposures. The bossed candidate has accepted this record. Why? Look below.

**4. MR. REUTER MR. TOMPKINS** — Mr. Reuter exposed their well-organized and well-sheltered racket of kickbacks. Mr. Tompkins was sent here by the Democratic Governor and the Republican Attorney General when they both agreed that there was a "mess" in Ulster County which needed cleaning up. The Ulster County bosses viciously fought to hinder, hamper, halt and hide this exposure. The bossed candidate has accepted this record. What has this mess meant to the people of Ulster County? Look below.

**5. YOUTH** — Their defiance of the law has brought about a disgraceful and disgusting state of affairs which along with being expensive has labeled our county of Ulster as the seat of crime and corruption throughout our state and indeed through most of our nation.

No one has been able to measure the effects and influence of this corruption on the future of our community — particularly on our youth. We must assure our youth that all public officials are not corrupt and that those who have faltered were the victims of the bosses and the machine even before they assumed office. We must assure our youth that machine candidates are not the best candidates. Candidates who are indebted to the machine (their nomination, etc.) cannot give a full measure of honest representation to the public. However, the bossed candidate has accepted this record. What else has this mess meant? Look below.

**6. HIGHER TAXES** — Kickbacks are money — money paid in the form of your taxes. Everytime a public official took a kickback he was taking your money. Your taxes went up and up — the bosses got righer and richer — they got more powerful, more arrogant and more defiant of both the public and the law. They did this all on your money. The bossed candidate has accepted this record.

*WHILE YOU ARE WAITING FOR MR. TOMPKINS TO MAKE HIS REPORT, YOU MUST ELECT AN UNBOSSED CANDIDATE WHO HAS NOT ACCEPTED THIS RECORD BUT HAS FOUGHT IT AND HAS PLEDGED HIMSELF TO CONTINUE THE FIGHT.*

*THIS TIME, VOTE FOR YOURSELF BY VOTING AGAINST THE MACHINE AND THE BOSSES WHO ARE RESPONSIBLE FOR THIS RECORD OF CRIME, CORRUPTION AND HIGH TAXES.*

**VOTE FOR AN HONEST, SINCERE, EXPERIENCED AND UNBOSSED CANDIDATE FOR THE OFFICE OF DISTRICT ATTORNEY.**

# VOTE FOR *JOHN J. SCHICK*

**Democrat Liberal Economy**

**A FORMER ASSISTANT DISTRICT ATTORNEY WHO WOULD NOT BOW TO THE BOSSES AND NOW URGES YOU TO KICK BACK.**

Sponsored by the Independent Citizens Committee

## Contented Ones

DANVILLE, Ind. (AP)—Montelle L. Davis inserted this advertisement in the classified section of the Danville Republican on his 20th wedding anniversary:

"I will be responsible for all the obligations of my wife, Vivian Davis. During 20 years of marriage she has given me great happiness, comfort, counsel and two fine children. As we begin our 21st year, I am proud to assume any and all her wishes."


Political Advertisement | Political Advertisement

**Former Assistant District Attorney**

**Unbossed — Experienced**

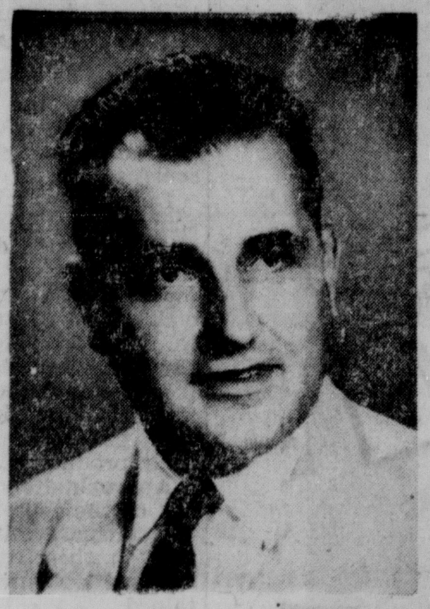

ECONOMY

LIBERAL

**DEMOCRAT**

# JOHN J. SCHICK For District Attorney

**November 3, 1958**

***My Dear Friends:***

*In just a few hours one of the most enlightening and enjoyable experiences of my lifetime will have come to an end. My campaign for the Office of District Attorney will be over. I entered this campaign as a willing candidate, openly seeking your support so that I might serve you in the best interests of Justice and Fair Play for all the people of this County. If you elect me as your District Attorney I pledge my fullest efforts to that end.*

*It has been an enlightening campaign because I have had the opportunity to meet so many of you personally for the first time and to discuss many of the problems about which you and I are mutually concerned. I have learned much in the Townships I have visited which will be of great value in the future. I have enjoyed my campaign because it has given me an opportunity to renew many old acquaintances — particularly with many of my schoolmates and classmates. Your words of approval and encouragement and your endorsement of my campaign has been the source of much satisfaction to me in my efforts to bring a factual message to the voters of Ulster County.*

*If my campaign has recalled to the voters what has transpired in the past, however unpleasant, and if it has alerted them to the dangers of the future, it has accomplished much of its original purpose.*

*I am satisfied that my campaign for the Office of District Attorney has been both factual and dignified. While treating a very serious and devastating situation wherein local personalities are, or have been involved, I have always been mindful of the dignity of my fellow-man and the all important line of demarcation which could lead to an interpretation not intended by me nor wanted by me.*

*In a spirit totally void of bitterness and hate, I am satisfied to leave the merits of my efforts entirely in your hands confident that you will decide for whom you will vote in the same true American spirit.*

*Very sincerely,*

*John J. Schick*


## Area Events Scheduled

*(Notices of meetings, suppers and other events to be listed in this column should be sent to the City Editor, Kingston Daily Freeman as far in advance as possible.)*

**Today**

6:30 p. m. — Saugerties Lions Club, Flamingo, Route 9W.

6:45 p. m. — Ulster Kiwanis Club, Aiello's.

7:30 p. m. — Golden Age Club, 209 Clinton Avenue.

8 p. m.—Lake Katrine Grange meeting, Grange Hall.

Ladies' Auxiliary of Weiner Hose Co., No. 6, to meet at Central Fire Station.

Glasco Athletic Club Band rehearsal, Glasco Clubrooms.

St. Mary's Rosary Society monthly meeting, St. Mary's School Hall.

Monthly meeting of Mt. Marion Unit of Ulster County Home Demonstration Department will be held in church hall.

8:30 p. m.—Open meeting of Alcoholic Anonymous, YMCA, Pine Grove Avenue at Broadway.

Kingston Chapter of Hadassah, board meeting, home of Mrs. Murray J. Fletcher, Ringtop Road. Final plans for Youth Aliyah campaign will be made.

B'nai B'rith Lodge to present Election Eve forum at Jewish Community Center, Wall Street. Raymond J. Mino (R) and John Schick (D), candidates for district attorney, to be speakers. Forum is open to public with social hour following.

**Tuesday, Nov. 4**

**(Be Sure to Vote)**

6 a. m.—Election Day, polls open throughout city and county until 7 p. m.

10 a. m.—Ladies to make cancer dressings, Hurley Fire Hall, until 3:30 p. m. All ladies are invited.

11:30 a. m.—Ladies' Aid Society of Trinity Lutheran Church, Spring and Hone Streets, Election Day turkey dinner with servings also at 2 p. m. and 5 p. m., continuing until all are served.

12 noon — Turkey dinner at Ponckhockie Congregational Church. Dinner also will be repeated at 5:30 p. m., continuing until all are served. Dinner sponsored by Ladies' Aid Society.

Kingston Lions Club, Governor Clinton Hotel.

12:15 p. m.—Fair Street Reformed Church annual Election Day turkey dinner in church. Servings also at 5:30 and 6:30 p. m.

2 p. m.—Ladies' Aid and Missionary Societies of Rondout Presbyterian Church to meet at home of Mrs. K. W. Madden.

4 p. m.—U. S. Military Academy Band of West Point to present program in College Union Building Lounge of State University Teachers College, New Paltz.

5 p. m.—Election Day turkey dinner to be served by School No. 3 P-TA in school library, until 7:30 p. m.

6:30 p. m.—Saugerties Rotary Club, Katsbaan Inn.

8 p. m.—Town of Esopus Unit, 1298, American Legion Auxiliary, at Post Home, Port Ewen.

Ladies' Elks Auxiliary, 550, regular meeting at 264 Fair Street. Plans will be made for Christmas party.

North Flatbush Parents Club regular monthly meeting at North Flatbush School. Miss Pauline Hommell, author of "Tea Cup Tales," will be guest speaker.

Spotlighters, Inc., to meet at Tillson School.

8:30 p. m. — Coach House Players to meet at 12 Augusta Street.

**Wednesday, Nov. 5**

9 a. m.—Sisterhood of Ahavath Israel rummage sale, 70 Broadway, until 5 p. m. Also open in evening from 7:30 until 10 o'clock. Sale to continue Thursday.

10 a. m. — Kingurley Unit Christmas wreath project, Hurley Firehouse.

Kraft and Koffee Klub meets at YWCA, 209 Clinton Avenue.

12 noon — Kingston Rotary Club, Governor Clinton Hotel.

1 p. m.—Ladies' Auxiliary of Tillson Fire Company meets at fire hall.

6 p. m.—Business, Professional Club, YWCA, 209 Clinton Avenue.

7:30 p. m. — Town of Ulster town board meeting, Lake Katrine Grange Hall.

Kingston Squadron, Civil Air Patrol, Myron J. Michael School.

Common Council in regular meeting, City Hall.

Second Rehabilitation Institute, sponsored by N. Y. State Nurses Association, District 11, in Crystal Room, Governor Clinton Hotel. All physicians and registered professional nurses are invited.

Immaculate Conception Mothers Club to meet at school hall.

8 p. m.—Workshop meeting of Old Dutch Church Women's Guild at Bethany Hall to prepare for bazaar.

Kerhonkson unit of Rondout Valley Central School District P-TA invites public to 10-minute classes in typical school day. Refreshments at 7:30 p. m.

King's Knight Chess Club, 265 Wall Street.

Lyric Choristers to meet at Reformed Church of Comforter, Wynkoop Place.

Hurley Parent Club will meet at school. Mrs. Gloria MacFarland, school psychologist, to talk on "The Role of the School Psychologist." Social hour to follow.

**Thursday, Nov. 6**

9 a. m.—Sisterhood of Ahavath Israel to hold rummage sale, 70 Broadway, until 5 p. m.

12 noon — Kingston Kiwanis Club, Governor Clinton Hotel.

2 p. m. — Story Hour preschool children (3-5) in children's room, Kingston Library.

5:30 p. m.—Stone Ridge Methodist Church annual turkey dinner.

7:30 p. m. — Rondout Valley Babe Ruth League to meet at High Falls Fire Hall.

Accord School classroom visitation night. Coffee hour and school aid meeting to follow in cafeteria. Parents and public invited.

7:45 p. m. — Wiltwyck Hose Company No. 1 regular meeting in rooms, Fair Street.

8 p. m.—Kingston Board of Education meeting, board office, Kingston High School.

Town of Rochester town board meeting, town clerk's office.

Stamptrotters Society joint meeting with Poughkeepsie, Middletown and Ellenville stamp clubs, Governor Clinton Hotel. Collectors are invited.

A. H. Wicks Engine and Truck Co., Inc., in regular meeting at fire station, 17 Wiltwyck Avenue.

Mothers Club of St. Peter's School to hold monthly meeting at school hall, Adams Street.

Union Hose Co., No. 4, to meet at firehouse, East Union Street.

Junior Married Women's Club meeting, YWCA, 209 Clinton Avenue. The Rev. James Blane, pastor of Flatbush Reformed Church, to speak on "Marital Relations."

J. N. Cordts Hose Co. No. 8 to meet at engine house, Delaware Avenue. Nomination of officers to take place.

Annual meeting of Kingston Veterans Association at Veterans of Foreign Wars Home, 552 Delaware Avenue.

**Friday, Nov. 7**

10 a. m.—Bazaar and smorgasbord at Old Dutch Church, Wall and Main Streets, open all day under auspices of Women's Guild.

7:45 p. m.—Kingston Council, United Church Women, to observe World Community Day service at St. James Methodist Church, Fair Street.

8 p. m.—Charles DeWitt Council, 91, JOUAM, to meet at Mechanic's Hall, 14 Henry Street.

**Saturday, Nov. 8**

2 p. m.—Ulster County Chapter, 461, National Association of Retired Civil Employes, YWCA, 209 Clinton Avenue.

6 p. m.—Ladies' Auxiliary of Joyce-Schirick Post, 1386, VFW, annual ham dinner at Post Home, 552 Delaware Avenue.

9 p. m.—Ulster Detachment, Marine Corps League, 12th annual ball, Wiltwyck Country Club, with music by Johnny Michaels and his orchestra, and special vaudeville acts.


Political Advertisement | Political Advertisement

# NORMAN C. HAMMOND

**FOR SUPERVISOR TOWN OF ULSTER**

- Resident of Lake Katrine
- Member of Lake Katrine School Board
- Engineer by education, Administrator by profession
- Veteran of World War II and Korean conflict.
- Record of regular attendance at Town Board meetings since well before becoming active in politics.
- Responsible to no political machine.
- Pledged to act according to the will of the people.
- No preference will be shown to any person or group.

**A VOTE FOR NORM HAMMOND IS A VOTE FOR GOOD HONEST GOVERNMENT**

**★ VOTE ROW B ★**

If you desire transportation to the polls please call FE 1-8175 or FE 1-3265

TOWN OF ULSTER DEMOCRATIC SOCIAL CLUB


**SWEETY PIE** *By Nadine Seltzer*

"Now this is the neighborhood I was telling you about!"

## Set Elementary School Principals Conference

The 29th annual conference of New York State Association of Elementary School Principals to be held at Hotel Syracuse in December, has been extended to cover a four-day period instead of the traditional three days, Crede Hagerty of Snyder, N. Y., president of the organization announced this week.

The conference will open its first session on the afternoon of Saturday, Dec. 6, and will continue through Tuesday, Dec. 9, when the final business session will be adjourned at noon.

Elementary school principals from all parts of New York State will attend.

Some of the topics scheduled to be explored at 20 "clinics" during the four days are: Testing in the elementary schools, educational television, planning our program for the more able pupils, stimulating science teaching, conserving the teachers' time, problems of bus transportation, bridging the gap between grades 6 and 7, and consideration of recent research affecting elementary schools.

Rounding out the program will be 20 group discussions known as "Swapshops" on the subject of "How to Individualize Instruction," each led by an expert in the educational field.

## Local Cadet Accepted To Air Force ROTC

Cadet William Wise Patterson, son of Mr. and Mrs. Arthur W. Patterson of 261 Smith Avenue, has been accepted into the Air Force Reserve Officers Training Corps at Princeton University, N. J.

Cadet Patterson attended Brighton High School where he was an honor student and member of the track team.

## Making Hay

NEWPORT NEWS, Va. (AP)—The Patrick Henry airport here is making hay and reaping dividends therefrom. Officials estimate that 150 tons of hay will be reaped this year. It helps finance the airport.

## Name Dr. Shea Mental Health Parley Delegate

Dr. Edward F. Shea, a member of the executive board of the New York State Society for Mental Health, has been elected as a voting delegate to the annual conference of the National Mental Health Association at Hotel Muehlenbach, Kansas City, Mo., this month.

Other delegates to the conference are Arthur Brenner of Brooklyn, Mrs. George Hyde of Watertown, Mrs. T. Ritter Shumway of Rochester, Mrs. Donald Agnew of New York City.

Dr. Shea is the chairman of the Ulster County Community Mental Health Board, which supervises the Ulster County Mental Health Center in operation at the Tumor Clinic Building. The director of the Mental Health Center is Dr. Maurice H. Greenhill.

## Vary the Paste

When adding water to prepared wallpaper paste remember that for lightweight wallpaper the paste should be on the thin side while for heavy paper you will want to thicken paste.


**Democrats Republicans Independents**

*** Candidacy Announcements ***

**As the candidate for your AUTO INSURANCE MAN...**

***I Pledge:***

**. . . to give my patrons the best Insurance Service available in this area—since I am an independent agent, operating as YOUR agent not as a company salesman;**

***I Further Pledge:***

1. To help you get the protection you need
2. To assist you in time of trouble
3. To assist you when you have a claim
4. To save money for careful drivers
5. To provide convenient time payments
6. To give you the benefit of my experience in the Insurance field.

**LAWRENCE A. QUILTY**

58 Pearl St. Kingston

Tel. FE 1-4761

*You Are Invited*

. . . to view a priceless collection of ORIGINAL Currier & Ives prints in our bank lobby and Conference Room. This exhibit, assembled by R. Frederick Chidsey Agency will be on display until November 14. You and your friends are cordially invited.

**ULSTER COUNTY SAVINGS INSTITUTION**

280 Wall Street, Kingston, N. Y. (Member Federal Deposit Insurance Corporation)

# The Kingston Daily Freeman

By carrier 40 cents per week
By carrier per year in advance ........ $19.00
By mail per year outside Ulster County ........ 20.00
By mail in Ulster County per year $14.00; six months, $7.50; three months $4.00; one month $1.60

Entered as Second Class Matter at the Post Office at Kingston N. Y.

Jay E. Klock
Editor and Publisher—1891-1936
Published by Freeman Publishing Company, Freeman Square, Kingston, N. Y. Lucia de L. Klock, President; Frederick Hoffman, Vice President, Harry du Bois Frey, Secretary and Treasurer. Address Freeman Square, Kingston, N. Y.

**Member of The Associated Press**
The Associated Press is entitled exclusively to the use for republication of all the local news printed in this newspaper as well as all AP news dispatches.

Member American Newspaper Publishers' Association.
Member Audit Bureau of Circulations.
Member New York State Publishers Association.
Member New York Associated Dailies.
Official Paper of Kingston City.
Official Paper of Ulster County.

Please address all communications and make all money orders and checks payable to Freeman Publishing Company, Freeman Square.

**Telephone Calls**
Main Office, Downtown FE 1-5000 Uptown FE 1-0832

**National Representatives**
Burke Kuipers & Mahoney, Inc.
New York Office ........ 420 Lexington Avenue
Chicago Office ........ 203 N. Wabash Avenue
San Francisco Office ........ Monadnock Bldg.
Dallas Office ........ 1410 Kirby Bldg.
Kansas City Office ........ 214 Dwight Bldg.
Atlanta Office ........ 1220 Rhodes-Haverty Building
Oklahoma City ........ 558 First National Building
Charlotte Office ........ 917 Wilder Bldg.

KINGSTON, NEW YORK, NOVEMBER 3, 1958


## GET OUT AND VOTE

Tomorrow the 67,603 registered voters in Ulster County will have an opportunity to speak out at the polls, to say which candidates they want to represent them at various levels of government.

Besides voting for governor and other state offices, the voters also will name a U. S. Senator, Representative in Congress, Justice of the Supreme Court and State Senator. In the county a Member of Assembly, District Attorney, County Treasurer and Coroner will be chosen.

This is an important election and for the past several weeks we have been urged again and again to do our duty as citizens on Election Day. We have been reminded that voting is a privilege, that our right to vote was purchased dearly.

In past elections too many people failed to take advantage of the opportunity and responsibility to vote. Some gave the excuse that they knew too little about politics, that they were too busy with other affairs, that their votes made little difference.

Urging citizens to vote seems necessary, and if it makes us more aware of our responsibilities it can accomplish a great deal of good. But we must not assume that our duty is discharged merely by going to the polls and marking a ballot or pulling down a lever. We must vote with intelligence and discernment.

On the ballot this election there also will appear two amendments and three propositions and in the City of Kingston the question of bingo. In the past the percentage of voters who took time to vote on similar important issues was very small. The result was that a small minority determined the fate of the proposals.

The time is past for telling people how to vote, but we urge all readers to do their own thinking for themselves, reaching a decision on the issues before them.

Stand up and be counted as good citizens tomorrow. Get out and vote.

## TRUMAN DEFENDS IKE

Former President Harry S. Truman is not often cast in the role of defender of President Eisenhower. He rarely thinks that Ike is right, and he does not balk at expressing his dissent. On one point, however, he consistently champions the chief executive. Recently he took up the cudgels again.

The President should be allowed to relax and play golf and enjoy all the prerogatives of his office, said Truman in a magazine article, without being pecked at. "To criticize the President because he uses a helicopter to fly to his home or to yap at him when he plays a game of golf," the former occupant of the White House declared, "is unfair and downright pickayunish."

Here is truth that can be applied to any president. As long as the chief executive keeps in touch with affairs and does not abuse the privileges of office, he is entitled to all the relaxation available. Anyone unwilling to concede that had better start designing a superhuman robot for the job.

## T. R. CONSERVATIONIST

During this centennial anniversary of Theodore's Roosevelt's birth, much has been said of his tenacity and courage, of his exploits as soldier and big game hunter, of his battles against entrenched power and greed when he came to the presidency. This is good. His almost legendary career is worthy of remembrance.

One should not lose sight of the fact, however, that Theodore Roosevelt also distinguished himself as a great champion of efforts to conserve our natural heritage. He set in motion the establishment of national parks and forests, of conservation programs. It may well be that in generations to come this will be regarded as his major contribution. Already we owe much to the first Roosevelt's insistence that we must not waste our resources, but conserve them for the future.

# 'These Days'

*By GEORGE SOKOLSKY*

**MORE ON INFLATION**

Many a person feels better with a slightly elevated temperature; so, in the economic system, the early moments of an inflation seem very pleasant indeed. There is more money around. There is more credit. Those who go in for various speculations feel that they are millionaires and that they can throw money about. Their women buy more expensive gear and their restaurant bills rocket.

Even workmen find the earlier phases of an inflation lots of fun. Who needs cheap cars? Why buy second-hand cars? Get only the best. A down payment on everything—there's plenty more where this came from.

The next stage of an inflation affects principally the salaried and white-collared people, public officials, clergymen, teachers, professors and the like. It affects what, in our country, is regarded as the best element, those who keep the nation going. Prices go up; salaries are stationary; the standard of living very slowly goes down. Also at such a time, those who live on pensions, on the income from bonds, from life insurance policies become worried because somehow they cannot live on their incomes as well as they did a year ago or the year before that. They are not yet in trouble but they do complain.

The worker, in this stage, is better off. His union fights for higher wages and gets it. In the United States some industries have cost of living escalator clauses which provide for an automatic raise in wages when the price index rises. As long as purchases continue in the basic industries, the worker is satisfied. But in the marginal industries there is panic. There buyers' resistance asserts itself early and unemployment appears. This also is true in the smaller merchandising units.

In the United States, for reasons unrelated to the economy, the stock market is regarded by many as an index to economic conditions. It is never so. The panic of 1929 which was in the making from 1921 on and which first hit Japan and then moved around the world, did not show up in the United States until 1929 when it became a tragedy because of its velocity and universal effect. As a matter of fact, the stock market moved upward as the economic well-being of the country moved downward. Many of those who jumped out of windows when they thought the end of the world had come, never really had any solid equities in anything.

The farmer usually is safe in a period of depression because he can grow his own food and he can eat. American agriculture in some respects presents exceptional circumstances because of the unusual high standard of life for agricultural workers compared with similar workers in other countries, the specialization of production, the high cost of agricultural machinery, the dependence of the farmer upon borrowed capital to move his crop. In a word, the American farmer is not a peasant; he is, on the whole, a middle-class businessman, using capitalized machinery of a high order. He no longer is self-sufficient nor is his life without big city associations. Therefore an extreme inflationary period can hit him hard. Nevertheless, in bad times, the farmer becomes increasingly important as government faces the demand for food from the unemployed proletariat in the industrial centers. The farmer must produce whether times are good or bad. If individuals cannot pay, government must with some acceptable currency, if only to avoid revolution.

The final stage of every inflationary period hits the upper middle classes and the very rich most drastically. Both groups always try to protect themselves in advance. Some send their liquid assets to other countries, which is now being done by an unusually large number of Americans. Some are fortunate and manage to keep most of their money. Others buy stocks as a hedge; they always lose their money in the end. Some invest in diamonds and other gems. They survive if they have other sources of income so that they can eat. Otherwise they have to sell at a sacrifice. It has been established that stones are a good hedge against inflation.

Governments fear the political consequences of fighting an inflation. It too often means putting a ceiling on profits, wages, prices and credit—on everything. It often requires a sharp control of currency. Governments usually delay imposing controls until it is too late.

(Copyright, 1958, King Features Syndicate, Inc.)

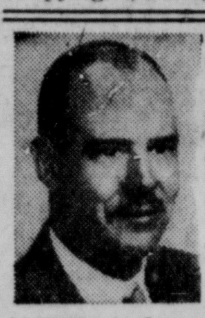

# ★ The Family Doctor ★

## Danger of Spreading Disease by Hands Depends on Circumstances

**BY EDWIN P. JORDAN, M.D.**
**Written for NEA Service**

Today's first question is more complicated than appears at a glance.

Q—Don't you think that the habit of shaking hands with everyone you meet is likely to spread disease, particularly the common cold?—J. L. T.

**A—So far as the common cold is concerned, I suspect that coughing and sneezing is a much more important method of spreading the common cold than handshaking. Nevertheless, it is a possible hazard.**

**Some time ago a question of this sort was submitted to two consultants for the Journal of the American Medical Association. One wrote that in contagious disease hospitals and children's hospitals, the hands can be an important factor in transmitting infection from one patient to another, and that this should be prevented by washing and other well-known methods. He added that "outside of hospitals and similar institutions, mere handshaking probably plays an insignificant part in transmission of disease. . . . However, in the event of an epidemic disease prevailing in a community, it would be proper to warn against unnecessary handshaking."**

**The other consultant quoted from a book published in 1945, which said, "Hands and fingers contaminated with secretions are undoubtedly the most important agencies in contact infection." But the brighter side of the picture, he said, is that many bacteria are destroyed by drying and exposure to the air.**

Q—Is tea drinking a harmful thing to the health?—Mrs. L. R.

**A—A delightful discussion of this subject was written by a physician not long ago. Aside from water, he said, tea is the world's most popular beverage. Taken in reasonable quantities it alleviates fatigue as the result of stimulation of the nervous system, and exerts some other effects, including those on the emptying of the stomach and on stomach secretions.**

**It would seem that reasonable tea drinking is not only harmless, but a pleasant and relaxing custom in which enormous numbers of people indulge.**

Q—Lately I have noticed the appearance of white spots on the skin of both hands. What could this be and what could be done for it?—Mrs. R. F.

**A—The most likely explanation is that this is a skin disorder known as vitiligo. Its cause is unknown, though it appears to run to some extent in families. It is harmless so far as health is concerned.**

**Recently there have been some studies of a chemical preparation which can be taken by mouth and which restores the pigment for about one in four persons (so long as the drug is continued). However, this has had some undesirable side effects so that it should only be tried under medical supervision, if at all.**

**NOTE ON QUESTIONS**

Dr. Jordan is unable to answer directly individual questions from readers. However, once a week, in this "Q & A" column he will answer the most interesting and the most frequently asked questions received during the week.

Personal Message for You

# AS PEGLER SEES IT

*By WESTBROOK PEGLER*

NEW YORK, Nov. 2—There is a dramatic analogy between Walter Reuther's United Auto Workers, the dominant union in the right-to-work campaign in California, and the six Chinese "companies" that dragooned coolie laborers from Chinese slums in the homeland and shipped them into California in the helter-skelter days of the gold rush. Few Californians of today even natives of the state know anything of these companies or of coolie labor in their state 75 years ago. If they should trouble themselves to study such relatively recent history and inspect the anatomy and practices of the auto workers under Reuther, they would see that the despised and pathetic coolie was no more degraded in his personality than the proud mechanic with Reuther's passport, the union card, in his wallet.

Reuther's subjects work where they are ordered to work; they may be traded from one employer to another according to the employers' varying needs through the agency of the UAW, whose word is their law; and their wages are agreed upon between Reuther and the employers in private premises and often in privacy. They actually have no personal names nor personality as human beings in this phase. They are units, as the Chinese coolies were.

The six "companies" were vague, though powerful organizations, composed in theory, but only in theory, of the very slaves who were actually the "companies" means of existence and their source of great profit. In the same unreal way, the faceless man of the UAW is legally a "member" of the union.

These "companies" represented regions of China where there was much starving humanity. These men were so poor that $50 or $100 of American gold, saved over five or more years of the most difficult labor in the golden west, was a fortune when they got back home. So, in their thousands they sold themselves to the Chinese "companies," which underwrote their passage by contract with the Pacific Mail Steamship Company and, further, with the Southern Pacific and Great Western Railroads, which then were driving across the mountains and deserts to the ocean.

They could live on 10 cents a day, for they subsisted on rice and water and many weeds that Americans believed to be inedible, and occasionally fish. Meat was expensive and they regarded cows and equine critters as valuable beasts of burden.

The fare from China, usually Hong Kong, a British colony, to San Francisco, was $53. The "companies" put up the money and took charge of their respective subjects, or "members," at the dock in San Francisco. The "companies" housed them briefly in horrible hutches and, after sorting them and consulting the demands by the railroads and other employers, shipped them out in batches. As in the UAW today, the surveillance on the job and in the social life of the workers was so effective that they could not vanish. Privacy was theoretical.

And, when the individual had paid off his debt by means of the check-off (which unions have adopted as a great boon essential to the closed shop) and saved a stake for his future life back home, he had to pay an embarkation tax of $5 to his "company." Otherwise, the "company" would not consent to his departure, and the steamship companies, to maintain serene relations with these early forerunners of the UAW, would stop him at the gangplank. Even the United States immigration authorities got into the act, invoking strained versions of our treaties to keep these yearning sojourners off the boats until they submitted to this $5 shakedown for the treasuries of the "companies."

As in the case of Reuther's UAW, much of the money the "companies" collected by various means for providing labor and keeping these men submisive and obedient, vanished into mystery. I have tried but failed to find any statement of the ultimate distribution of an enormous aggregate pool of money wrung from men of small individual earnings. The UAW, in turn, has somehow found enormous funds with which to pay for TV and radio time and otherwise to finance the political campaigns of puppets in the Senate and the House and in the mansions of state capitals.

Not that they matter now, the names of the "companies" were Wing Yung, Hop Wo, Kong Chow, Young Wo, Sam Yup and Yan Wo. Wing Yung was the biggest in 1875 with 75,000 subjects in California. Hop Wo had 34,000. All six, together, had about 150,000, most of the coolie force in the state, which, ultimately, received grudging credit for the strong-back work in building San Francisco and completing the railroads to salt water.

American labor also went out under contract, but the Americans were adventurous, shiftless and unreliable. A Chinaman did twice the work for a fifth as much pay and his "companies" made him stay put.

Further to the analogy, the Chinese "companies" provided "welfare" long before Reuther's father was born. This consisted of shipment home for burial in ancestral soil of the bones of coolies who died in bondage here and a bargain rate of $12, with the $5 head-tax waived, for passage home if a coolie came down so sick that he was certain to die.

(Copyright, 1958, King Features Syndicate, Inc.)

## *Twenty and Ten Years Ago*

Nov. 2, 1938—The Kingston Cooperative Savings and Loan Association bought a lot near the Kingston Savings Bank on Wall Street.

Benjamin S. Sarles, of Marlborough, died.

Nov. 3, 1938 — William A. Wright resigned as scout executive of the Ulster-Greene Council to take a similar position in Union County, N. J.

Rock, thought to be the hardest ever drilled in the nation, was found by U. S. engineers in the Rondout Creek near the city.

Nov. 2, 1948—An attendance of 500 was reported at a preaching mission in the St. James Methodist Church.

A total of $4,921 toward the $12,000 goal was reported in the YWCA fund drive.

Nov. 3, 1948—President Harry S. Truman, in the Nov. 2 election, scored what was reported as an "astonishing upset" in winning over Thomas E. Dewey, but Ulster County went solidly Republican.

An atomic energy exhibition opened in the municipal auditorium.

# Today's Business Mirror

**By SAM DAWSON**
**AP Business News Analyst**

NEW YORK (AP) — Commercial banks are fighting back today at the wide spread charge that by helping the U.S. Treasury finance its 12 billion dollar deficit they will be feeding the fires of future monetary inflation.

The banks know that anything that might send the cost of living higher later on would be unpopular with the public. And they want to correct the notion they're a part of the act.

**Can't Afford to Hold**

Actually, they say, they can't afford under today's credit policies to hold these short term government securities. So these bills and certificates are rapidly passing into the hands of corporations and others seeking to hold liquid funds.

Corporations favor them because rates are high enough of late to bring in attractive returns on idle funds, and the securities can be sold quickly when needed to pay taxes or other expenses.

The banks base their case on a U.S. Treasury survey of the ownership as of July 21 of the 67.8 billion dollars of marketable government securities due within one year. Federal Reserve Banks and U.S. government trust funds held 22.9 billion dollars of them. Less than one third of the remainder were held by commercial banks.

The charge is often made that the recent short term treasury financing will be inflationary because these securities are likely to be purchased by commercial banks with effects of increasing deposits and thus the money supply.

But the Federal Reserve's restrictive credit policy — higher charges that banks must pay if they borrow from it, and keeping down the free reserves of banks—has worked against this. First it squeezed the banks ability to buy and hold the securities. Second it produced higher interest rates which attracted outsiders.

**Pressures Force Selling**

The First National City Bank of New York says today: "What happened was that the banks initially took on the bulk of the new securities as underwriters. Pressures on their reserves forced them to sell off the securities as quickly as buyers could be found."

Then the bank, after noting the treasury's technical success so far in getting its deficit financing redistributed outside the banks, warns that short term financing still involves an inflationary process.

The cash the treasury got is being spent, thus increasing active money circulation, and the corporations and others have "an undeniable claim upon the treasury for future money."

Whether the treasury can do some of its future deficit financing in the long term bond market is yet to be seen. If it can get its bonds into the hands of investors who will hold onto them for a long time, the inflationary effect is minimized.

# Questions -- Answers

Q—Is cigarette smoking declining as a result of adverse criticism?

A—Americans, despite lung cancer talk, are smoking cigarettes at a record clip.

* * *

Q—Who discovered the first coal tar dye?

A—Sir William Henry Perkins in 1856.

* * *

Q—Is the Torah, a scroll of the Jewish Law, ever printed?

A—No, a new Torah must be handwritten according to strict rules, and always on parchment. A worn Torah is repaired or put aside, never destroyed.

* * *

Q—What was the length of General Sherman's historic Civil War ride?

A—About 20 miles from Winchester, Va., to the Cedar Creek battleground.

# Washington News

**BY PETER EDSON**
**NEA Washington Correspondent**

WASHINGTON — (NEA) — Better than the Nov. 4 political election results, the Department of Agriculture's Nov. 25 corn referendum and the Dec. 15 cotton referendum will tell the new Congress what kind of farm policy American farmers want.

Secretary of Agriculture Ezra Taft Benson charged during the campaign that a left-wing Democratic victory Nov. 4 would take the country down the road to socialization.

Democrats considered that something of a smear. Dirty dig or not, it still does not answer the question of whether a majority of the American farmers want more government planning in their operations, or whether they now want more freedom from acreage allotments, price supports, marketing controls and government subsidies on their production.

Approximately three million out of the four million commercial farmers will be eligible to vote in these two referendums, so good guidance should be obtained.

**THE CORN VOTE WILL** give farmers two choices:

Proposition 1—End acreage allotments in the commercial corn producing area and make all corn growers eligible for price supports at 90 per cent of the average corn price during the three preceding years—but not less than 65 per cent of parity.

Proposition 2—Continue the present corn program, with commercial corn acreage cut from this year's 38 million acres to 33 million acres in 1959 and with price supports between 75 and 90 per cent of parity.

With a record crop in sight, prospects are that the price support level would drop to the 75 figure.

The way the two propositions work out, the national average support level under Proposition One would be from $1.12 to $1.15 a bushel. Under Proposition Two, the support level would be from $1.24 to $1.27 a bushel.

**THE 12-CENT DIFFERENTIAL** isn't considered big enough to influence the vote either way.

But if the farmers vote in Proposition One, it would give Secretary Benson the opportunity to claim that farmers don't like acreage allotments and that they prefer lower prices to tighter controls that—in the corn programs of the past—never have worked very well.

The cotton referendum presents this same issue in a different way. The question in this vote is simply whether to continue government marketing quotas.

There is little doubt that cotton farmers will do this, for they have always favored marketing quotas by better than 90 per cent of the vote.

The gimmick in the election this time is that if farmers again approve quotas, they will be given two choices on how they shall be applied. They size up like this:

**CHOICE A—CONTINUE** regular acreage allotments with the further provision that planters who comply will receive price supports of not less than 80 per cent of parity.

Choice B—Planters will be allowed to increase their acreage allotment by 40 per cent with the further provision that price supports will be 15 percentage points lower than under Choice A. This would be 65 per cent of parity.

This system would work out to put the national average support price for midland cotton at around 30 cents a pound under Choice A, and 25 cents a pound under Choice B.

Tentatively, the Department of Agriculture plans to notify all cotton planters what their acreage allotments will so some time in January. They would be given until some time in February—just before planting begins—to decide whether to operate under Choice A or Choice B.

If a big majority of the farmers take Choice B, this will be an indication to Secretary Benson and the Congress that farmers want more freedom to plant more cotton, even if the support prices are lower.

# So They Say..

(Imre) Nagy was just a fool. Our people sentenced him and probably gave him too harsh a sentence because he was only a fool.
—Soviet President Marshal Kliment Voroshilov on the execution of the former Hungarian premier.

* * *

I am convinced that Communist China envisages the possibility of an atomic war with the West sooner or later . . . Life is very precious for the Frenchman and the American. It is becoming precious for the Russian, but not for China with its huge population and low living standards.
—Former French Premier Paul Reynaud.

* * *

The American female has too much of the herd instinct. She has let herself be talked into the unmade-bed sloppiness of the Italian look, the top-heavy bottle the look of the bouffant, and the formless mass of the sack.
—New York hair stylist Eddie Senz.

## Oil Paint for Cement

If you're painting a concrete floor, oil paint is cheaper than rubber-base types and wears well when moisture is absent. Before painting, remove grease stains and old paint in poor condition.

## Man Strangles Wife, Shoots Self Fatally

WELLAND, Ont. (AP)—A husband strangled his wife with his bare hands, called a friend on the telephone and then shot himself in the head Sunday.

The police found the bodies of Michael Farbycuk, 30, and his wife, Shirley, 29, side by side on the living - room floor of their house in nearby Crowland Township.

Mrs. Farbycuk was in her nightgown. Her husband was in his underwear. The shotgun he used to kill himself was on the floor.

Farbycuk's friends and relatives told police they knew of no trouble in the home. The couple had spent Saturday evening with friends.

They had been married 14 years. Farbycuk was an inspector at a factory.

The police went to the house after Farbycuk's friend reported that Farbycuk telephoned and said he had killed his wife. The couple's two children, Gary, 5, and Randy, 1, were sleeping soundly when the police arrived.

Dr. Malcom MacLean, Welland County coroner, ruled the deaths murder and suicide.

Florida was ceded to the United States in 1819.

ADVERTISEMENT

**Don't Neglect Slipping FALSE TEETH**

Do false teeth drop, slip or wobble when you talk, eat, laugh or sneeze? Don't be annoyed and embarrassed by such handicaps. FASTEETH, an alkaline (non-acid) powder to sprinkle on your plates, keeps false teeth more firmly set. Gives confident feeling of security and added comfort. No gummy, gooey, pasty taste or feeling. Get FASTEETH today at any drug counter.

Political Advertisement Political Advertisement

# TO ALL VOTERS

*The two leading independent newspapers in the Third Judicial District are the Troy Record and Times Record (Troy). They too urge you to re-elect* SUPREME COURT JUDGE ROSCOE V. ELSWORTH. *They said editorially October 21, 1958:*

***Reelect Justice Elsworth***

**The valuable tradition that high judicial offices should be removed from the political arena has been violated in the Third Judicial District, which includes Rensselaer and Albany Counties.**

**Justice Roscoe V. Elsworth of Port Ewen, Ulster County, is completing a fourteen-year term. Normally, he would be nominated by the Republican Party's judicial district convention and endorsed by the Democrats.**

**But the endorsement was denied. The Democratic leaders instead named a candidate, John J. McCourt of Ulster County to oppose Justice Elsworth.**

**The departure from tradition should be rebuked at the polls in the seven counties comprising the Third Judicial District—Rensselaer, Albany, Columbia, Greene, Schoharie, Sullivan and Ulster. Mr. McCourt is a personable young lawyer and in due time may qualify for a judicial position.**

**As a rival for Justice Elsworth, however, he does not compare in experience or demonstrated capacity. Politics aside, the Republican candidate is the logical choice. Justice Elsworth has served well and deserves another term. His maturity and his background of experience recommend him.**

**The voters of the Third Judicial District, however, are presented an opportunity to accomplish two things by supporting Justice Elsworth. They can reward distinguished service by granting the incumbent another term. They also can discourage partisan political meddling in the state's higher courts by registering their disapproval. In all reason and fairness, Justice Elsworth should be retained on the bench.**

**VOTE FOR**

**ROSCOE V. ELSWORTH**

**REPUBLICAN – LIBERAL on Row A 6 or Row C 6**

*Lawyers' Committee, Third Judicial District, For Re-Election of*

**Supreme Court Judge ROSCOE V. ELSWORTH**

You'll feel the difference in your home . . . and in your purse, too . . . with

'blue coal'

Saving money is an old, old story to those who use 'blue coal'. They have the warmest homes in town, because 'blue coal' goes farther, burns longer and cleaner—saves time, and effort, as well as money. You enjoy all-winter comfort with 'blue coal'.

ORDER 'blue coal' TODAY
COURTEOUS SERVICE—ALWAYS!

WALTER Davenport SONS

High Falls, N. Y. Dial FE 8-2000

CLEAN – SAFE – LOW COST HEAT

*Today in National Affairs*

## Tax Exemption Law Ruling On Private Schools Asked

*By DAVID LAWRENCE*

WASHINGTON—What is the "law of the land" about governmental aid to private schools in the form of a tax exemption?

Out in California on Tuesday of this week the people are voting on an amendment to the state constitution which would remove the tax exemption from the property of all private schools below the collegiate level. Since the bulk of these institutions are Catholic, a bitter fight alleging religious persecution has ensued. Most Protestant and Jewish groups are assailling the proposal. While the state would collect an additional four million dollars in taxes, it could cost the California taxpayers as a whole about 118 million dollars a year more to operate similar facilities.

**Arbitrary Action?**

Would the California provision be a violation of the Fourteenth Amendment of the Federal Constitution which says that no state shall take any action that denies any one the "equal protection of the laws"? So long as there are other non-profit institutions, such as hospitals or private colleges, which are to remain exempt from property taxes in California, it will naturally be contended that the proposed state prohibition is an arbitrary classification for tax purposes as well as a discrimination against certain private educational institutions.

Coincidently, last week while President Eisenhower and Vice-President Nixon were taking particular pains to deny publicly any approval of the California proposal in the face of misrepresentations of their attitude, reported during the political campaign, the tax exemption issue was being raised at the Federal level in Washington. This happened in connection with the operation of private schools by religious groups in Virginia and Arkansas.

**Imperil Tax Exemption**

Last Wednesday a United Press International dispatch appeared in the press telling of information obtained at the United States Internal Revenue Service which indicated that because children formerly in public schools were receiving instruction in classes being conducted on church property, the churches in question might be deprived of their Federal tax exemption. On Friday last the United Press International sent out the following dispatch dated Arlington, Va.:

"A segregationist group has charged that Federal tax officials subjected Southern church leaders to 'propaganda, intimidation and coercion' by pointing out that churches used for schools could lose tax-exempt status. The Arlington Chapter of Defenders of State Sovereignity and Individual Liberties demanded that the Internal Revenue Service identify the head of any I. R. S. department which has any such tax denial exemption 'under active consideration.'

**No Official Ruling**

"I. R. S. officials said Wednesday that churches might be risking their tax status under certain circumstances if they provide space for private classes in communities where public schools are closed to thwart integration. The officials commented in response to a reporter's questions. They said the issue had been raised informally, but they emphasized that no such case had been brought before them officially for a ruling."

But what would the ruling be if a case were actually brought by some interested group? In the past many forms of government aid, whether Federal or state, when given to religious schools, have been fought in the courts on the ground that they are a violation of the First Amendment of the Constitution. This says that Congress shall not pass any law concerning the "establishment" of any religion. But the same amendment also says Congress shall make no law "prohibiting the free exercise" of one's religion.

**Sure to Be Attacked**

For a Federal agency, therefore, to deprive church schools of a tax exemption while permitting such exemption to other non-profit-making organizations would surely be attacked in the courts as not only a discrimination as between private organizations, but as revealing a hostility toward the "free exercise" of religion.

The Federal government itself under a law passed in 1949 is today actually encouraging the operation of private schools irrespective of their religious teachings. From Jan. 1 of this year through June 30, at least 80 free grants of Federal surplus property, including land, buildings and equipment, have been made to private schools of a religious nature by the Department of Health, Education and Welfare. The only stipulation in the law is that the recipient must be an educational institution in the tax-exemption category and this usually means it must be non-profit.

**Segregation Cases**

Has the Federal government any right because it grants property or bestows a tax exemption to dictate what shall be taught or who shall be admitted to a religious school or any other private school? If it does, then the Federal government by using the threat of a withdrawal of the tax exemption could tell a trade association or a labor union how they shall choose their members.

The Supreme Court of the State of Wisconsin recently upheld the right of a labor union to bar Negroes from membership and so did a Federal district judge in a similiar case at Cleveland. Girard College — a private institution in Philadelphia which receives a Federal tax exemption — still is segregated and its right to continue segregated was upheld this year by a ruling of the Supreme Court of the United States.

(Reproduction Rights Reserved)

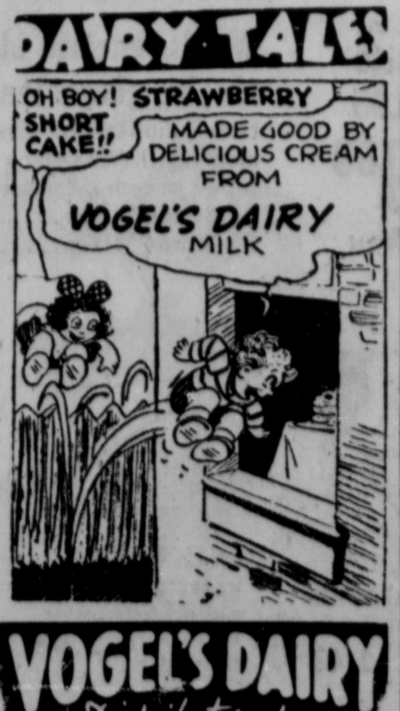


VOGEL'S DAIRY
Distributor of
DAIRYLEA MILK & PRODUCTS
Phone FEDERAL 8-3870
17 S. WALL ST., KINGSTON N.Y.

### Geography Quiz

**ACROSS**

1 South Pacific islands
5 Peruvian city
9 —— de Janeiro, Brazil
12 Algerian city
13 Biblical name
14 Doctor of Education (ab.)
15 Sidewalks
17 English letter
18 Trap
19 Wild ginger plants
21 Jog
23 Damage
24 Travel chart
27 Enlarged
29 Irritates
32 Lessened
34 Place in office again
36 Wish
37 —— honorable
38 Girl's name
39 Speed contest
41 Gratuity
42 Work unit
44 Beehive
46 City on the Ganges
49 Asiatic plant
53 Equip
54 Dislikes
56 Exist
57 Tie
58 Negative votes
59 Ever (poet.)
60 Places
61 Woody plant

**DOWN**

1 Dudes
2 Persia
3 Island in Indonesia
4 Motionless
5 Confederate general
6 Native
7 Witty remarks
8 State in India
9 Happening again
10 In the same place
11 Poems
16 Union
20 Elevate
22 Command
24 Created
25 Brother of Cain (Bib.)
26 Traveler
28 —— and ruin
30 Moslem judge (var.)
31 Pace
33 Crown
35 Princes
40 Agree
43 Snatches
45 Enamel
46 Scottish hill
47 Ireland
48 Cry of bacchanals
50 African Moslem
51 Arrow poison
52 Essential being
55 Highways (ab.)

Answer to Previous Puzzle

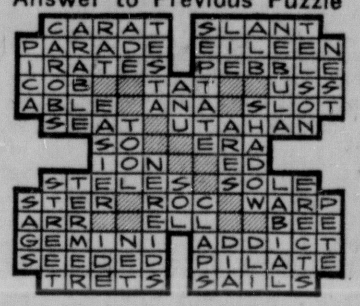

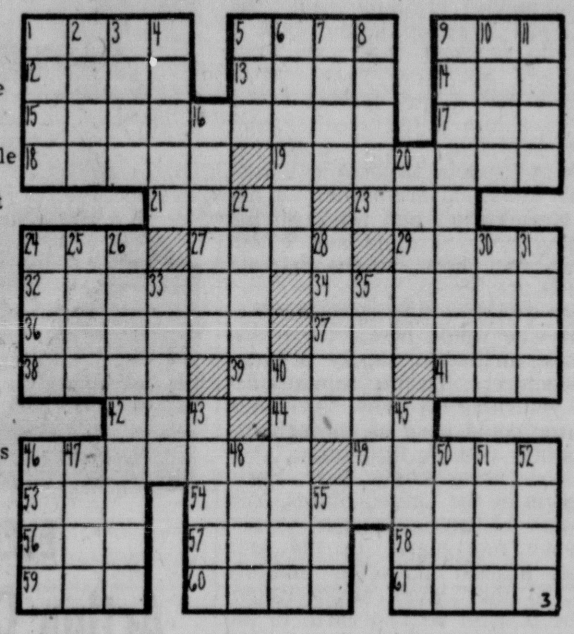

### Stationed at Seoul

Pfc. Thomas V. Kalitowski, 24, whose wife, Janet, lives at 106 O'Neil Street, recently attended a five-day religious retreat at the army's Far East retreat site near Seoul. Protestant, Catholic and Jewish chaplains alternate planning the program of lectures, conferences and services. A supply clerk in the Long Line Signal Battalion's Company D in Korea, Kalitowski entered the army in May 1957. He completed basic training at Fort Benning, Ga., and arrived in the Far East in December 1957. Pvt. Kalitowski, son of Mr. and Mrs. Thomas Kalitowski, Route 1, is a 1952 graduate of Richmond Hill High School in Queens. He was employed by Pratt and Whitney Aircraft in Hartford, Conn., before entering the army.

BETTER YOUR LIVING WITH **home IMPROVEMENTS**

FROM CELLAR to ROOF

- Aluminum Awnings and Canopies
- Jalousie Windows and Doors
- Combination Aluminum Windows and Doors
- Porch Enclosures
- Garages
- Roofing, also Leader and Gutter Work
- Sidings: Aluminum, Asbestos or Insulated
- Tile or Hardwood Flooring
- Block or Panel Ceilings
- New Wall Modernization
- Part or Complete New Kitchens including cabinets and table top sinks
- Install New Bathrooms
- Install Additional Rooms
- Complete Attics, Including Dormers
- Finished Basements

HAVE ALL YOUR WORK DONE

**CALL FE 8-7767**

**DOUGLAS** CONSTRUCTION COMPANY 519 B'WAY

NO DOWN PAYMENT • 5 YEARS TO PAY BY ONE RESPONSIBLE COMPANY

A NEW CLASS OF FINE CARS WITHIN REACH OF 2 OUT OF 3 NEW CAR BUYERS

**LE SABRE** *The thriftiest Buick*

**INVICTA** *The most spirited Buick*

**ELECTRA** *The most luxurious Buick*

*INVICTA 4-door Estate Wagon*

# PRIDE OF OWNERSHIP IS STANDARD EQUIPMENT

We didn't tell this to people. It's something people have told to us. There really is something special about owning a Buick.

Call it "THE BUICK FEELING" if you like. It doesn't cost a nickel extra. It just doesn't exist in other cars.

It's something that has always been Buick's, and is Buick's today more than ever.

Your pride in your Buick is your pride in great *design*. Your pride in your Buick is your pride in great *construction*.

Your pride in your Buick is your pride in the respect the Buick enjoys, from your neighbor, from your boss, from all the world you travel through.

Yes, pride of ownership is standard equipment to the Buick buyer. Let your Buick Dealer spell it out for you, in the simple arithmetic of trade-in, price, and payment terms.

You're closer to a Buick right this minute than you think!

*Station wagons with all the lean, clean drama of Buick's new generation styling • Full-size 15 inch wheels for extra road clearance • Disappearing rear window • Lower, easy-loading tailgate • Up to 75.7 cu. ft. cargo space • New fin-cooled brakes front and rear; aluminum front brake drums • Thriftier, more powerful Wildcat engines • Twin and Triple-Turbine Transmissions* • New Buick Easy Power Steering**

**Optional at extra cost on certain models.*

*Watch Dale Robertson in Tales of Wells Fargo on NBC-TV Monday Nights*

# THE CAR: BUICK '59

SEE YOUR LOCAL AUTHORIZED QUALITY BUICK DEALER NOW . . . YOUR QUALITY BUICK DEALERS IN THIS AREA ARE: ....................

QUALITY BUICK DEALER IN KINGSTON IS **KINGSTON BUICK CO., Inc. • 10 - 16 MAIN STREET**

# Leaves From Boyle's Notebook

By SAUL PETT
AP Newsfeatures Writer

NEW YORK—Or is it London or Houston?—(AP) — As planes get faster and the world gets smaller the experts ought now to do something for the mind of man as he's rushed between continents.

It is one thing to increase speed with jets and reduce vibration and noise and otherwise make the physical man comfortable. It is another thing to make the sudden mental transition between distant points comfortable.

Aftes a lot of long-distance flying I find I need from three hours to two days to catch up with myself. It takes my numbed brain that long to figure out where it is.

You can fly me from Paris to New York between lunch and dinner but actually all you are delivering in New York is my body. My soul is still in Paris. What I need is a kind of mental decompression chamber to make the adjustment.

Which leads me to the fancy geographic name - dropping I intended here all along. In the last three weeks this has happened to me:

I flew from New York to Houston, from Houston to Miami, from Miami to New York. Then several days later I set out with a group of press pioneers on Pan American's inaugural jet flight to Paris.

We took off on a Monday about 7:30 p.m. and five hours later, when I normally would be watching the Jack Paar show on TV at home, I found myself in Santa Maria, in The Azores. There, for the first time, I discovered that one of the 107 passengers aboard was a guy I went to school with 20 years ago in Missouri.

Three hours later, when we should have been sleeping, we found ourselves in Paris where people were awakening. Wednesday I left Paris at 10 p.m. and one hour five minutes later arrived in London at 10:05 p.m. London time.

In London I met a guy I used to know in Hackensack, N. J., who was tired of commuting every day by bus from Hackensack to New York. So he got himself a job abroad and now is very British and wears a bowler and lives at No. 1 Lover's Walk in Fichley and commutes every day to downtown London by bus.

The next day I was back in Pa-is and the day after that, at 1 p.m., we took off for New York. In no time at all, we had passed over the English Channel, over Prestwick, Scotland, and were approaching Keflavik, Iceland, and the pilot was saying, "we'll have a slight hold over in Iceland because of traffic ahead of us." It must have been a big week for conventions in Iceland.

Less than three hours later we were still drinking champagne and looking down at the timeless glaciers and endless ice cap of Greenland. Four drinks later we were coming into New York.

Confusing? You'll know how confusing. I found myself trying to tip the porter in New York with franc notes. Going through a bridge toll gate, I found myself handing my passport to the man in the booth. At home, at dinner, I made the horrible mistake of asking my wife—who had not made the trip to Europe—to pass the champagne and she said, rather testily, "what champagne, Buster?"

The next day, going to the office in Manhattan, I passed a friend, nodded casually, said, "Hi Ed," and kept on going until I suddenly realized this man lives in Miami not New York. After lunch I met a guy named Lloyd and gave him a big greeting and asked when he got in from his home in London. Lloyd didn't take to this kindly. It seems he is a native New Yorker and works in the building next to mine and I had simply met him on the trip to London.

How to solve this confusion?

One way would be for the transatlantic airline to supply orientation lecturers. Twenty minutes before returning to New York, the lecturer could ease us through the transition with a little talk: "We are now approaching New York, which is in the United States. You are now returning to your homes, to your mortgages, to the kids dental braces and other monthly bills, to the leaves to be raked, to the boss to be appeased, to the beer instead of champagne . . ."

## Are Unhurt

In cowboy Westerns in movies and TV, horses are specially trained to fall without getting injured when they are supposed to be shot. The American Humane Assn. supervises all animal action under the motion picture code.

## Historical Play

NEW YORK (AP)—The authors of one of Broadway's most successful Americana dramas are digging another play from U. S. history. Jerome Lawrence and Robert E. Lee, writers of "Inherit the Wind," which concerned the Scopes evolution trial, are at work on "The Gang's All Here." Leland Hayward and David Merrick will probably cosponsor the undertaking. The plot concerns the Harding administration.


**APPLES**

McIntosh, Macoun, Cortland, Red and Golden Delicious, Russets, Pon Sweet, Spies, Spitzenberg.

- PEARS
- FRESH PRESSED CIDER
- FRESH EGGS

**MONTELLA**
FRUIT FARM
ULSTER PARK, N. Y.



Political Advertisement

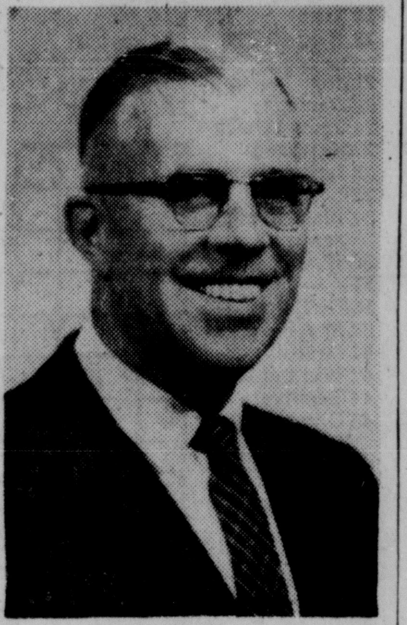

ELECT
**Arthur C. Chipp**
Republican Candidate
for
CORONER



Assemblyman Kenneth L. Wilson and Nelson A. Rockefeller at the Rockefeller Dinner held at the three Kingston Hotels on October 16th, 1958.

Nelson Rockefeller's statement on the subject of the **"Wilson team"** composed of Malcolm Wilson, Republican candidate for Lieutenant-Governor, and present Assemblyman from Westchester County, and Kenneth L. Wilson, Ulster County's Assemblyman:

*"Your Ken Wilson is one of the great Wilson team composed of my running mate Malcolm Wilson and Ken,"*

and then Mr. Rockefeller added:

*"Malcolm Wilson, I know from campaigning with him has great respect and admiration for your Ken Wilson."*

**RE-ELECT**

# KENNETH L. WILSON

**MEMBER of ASSEMBLY**

(Sponsored and paid for by Independent Committee for Re-Election of Assemblyman Kenneth L. Wilson)



**OPEN TONIGHT UNTIL 9 P. M.**

**WARDS**
MONTGOMERY WARD

KINGSTON, N. Y.
PHONE FE 1-7300

# ELECTION DAY WINNERS !

**SALE! All our 19.98-22.98 misses' coats**

15.88

SAVE 4.10 OR 7.10!

Sale priced for the first time this season! Most are all wool. The new easy-lines, big collars, back interest are included. Variety of fabrics, colors! 8–18. Briefs, too!

**SAVE $5! Automatic blanket, 5-yr. guarantee! Machine-wash!**

9 settings for perfect comfort! 50% virgin Acrilan, snap corners, nylon bound. 1 control, 80 inch width x 84 inch length.

24.95

REG. 29.95

**SALE . . . save $3! Thermo-weave blanket with insulating cells!**

100,000 air cells make it 40% warmer than blankets of similar weight, content! Fluffy cotton-rayon-nylon: machine wash 'n' dry! Non-allergenic!

6.94

USUAL 9.95

**SALE! No-iron, silky-smooth Dacron®-Acetate crepe slips**

Famous Burlington made this carefree blend (automatic wash and dry)! Wrinkles hang out! 4-gore style won't ride up. Prettiest trim. 32 to 44.

2.38

REG. 2.98

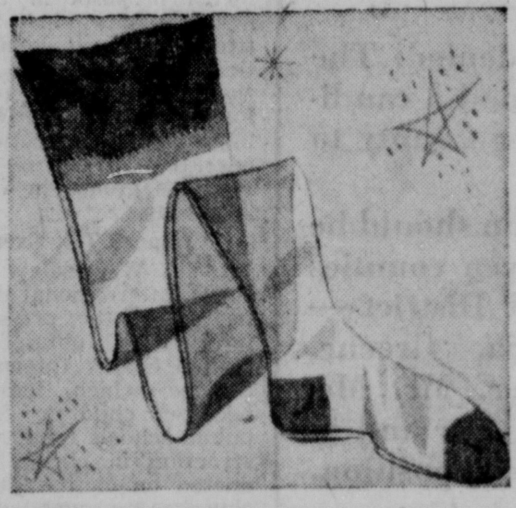

**SALE! Seamless sheer nylons buy 2 pair, get 3rd pair free!**

First quality Carol Brents . . . regularly sell for 98c a pair! 15-denier with bareleg look. No seams to fix! 8½–11; S, M, L.

3 pairs 1.96

SAVE NOW!

**SALE! Carol Brent flannelette pajamas . . . all Sanforized!**

SAVE ¼ with Wards fleecy pajamas . . . cozy and warm for winter sleeping. New prints, all washfast! Feminine and classic styles. 32 to 40.

2.99

REG. 3.98

**SALE! Orlon® or textured nylon dressmaker sweaters**

Many styles in lovely pastel hues! Solids, two-tones, ribbon trims, contrasts. Perfect toppings for holiday skirts. Also white, costume colors. 34–40.

3.44

REG. 3.98

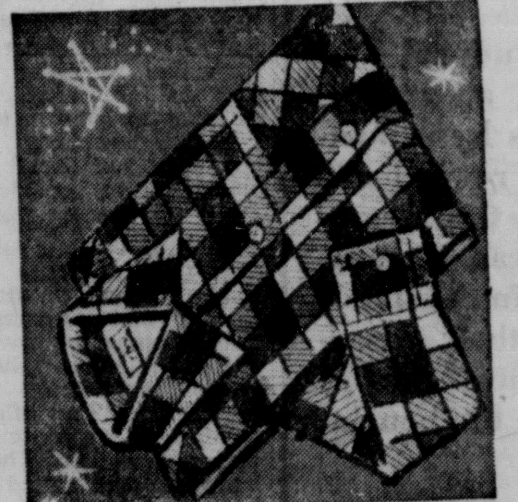

**SALE! boys 1.29 shirts in Sanforized cotton suede**

Look at Wards amazing low price for top quality shirts! New plaids or stripes in handsome colors. Sturdily tailored, 2-way collar, straight bottom.

84

6 TO 18

**SALE! Gabardine surcoats with quilt linings**

5.88

REGULARLY 6.98

Top quality lustrous sheen gabardine is blend of rayon and acetate fortified with nylon. Fur-like dynel pile collar, elastic side waist inserts, inner wristlets. 4 to 16.

**SALE! 5-piece bronze dinnette extends to 60", usually 89.95**

New light tan wood grain top of high-pressure plastic resists heat, stains. Chairs covered in champagne, toast or turquoise plastic.

59.88

$5 DOWN

**Wards venetian blinds—so good they're guaranteed 5 years!**

New S-shaped slats give 38% more light! Wipe-clean plastic tapes, smooth nylon cords.
27-30x64" sizes . . . . . . 3.55
31-36x64" sizes . . . . . . 3.99

2.99

23-26x64"

**Free! $1 server-slicer with Wards best fruit cakes**

5-lb. ring, golden egg batter, choice fruits and nuts. Moist and delicious holiday treat! TWO 2½-lb. pre-sliced loaves, more fruits, nuts . . 4.29

3.29

5 lbs.

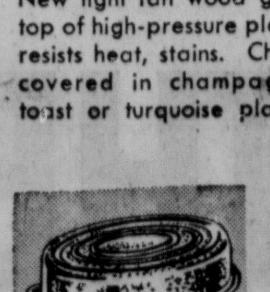

**SALE! REG. 2.49 ENAMEL ROASTER**
Self-basting. For 20-lb. fowl or 25-lb. roast. 1.99

**SALE! REG. 1.79 SQUARE CAKE PAN**
Aluminum, 9x9x4¼-in. high. Lift-out bottom. 1.48

**SALE! GOAL NET BASKETBALL SET**
Easy to handle, rubber ball. Heavy twine net. 3.88

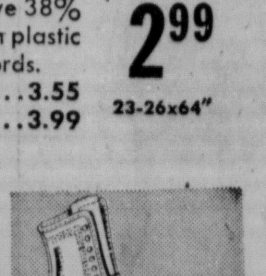

**SALE! LADIES' FIGURE SKATES**
Top grain white leather. Soft, warm flannel lining. 9.88

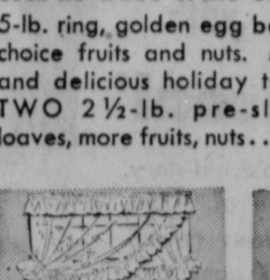

**SALE! 3.19 DACRON PRISCILLA, 96 x 54"**
Machine wash, touch with the iron, it's fresh! 2.33

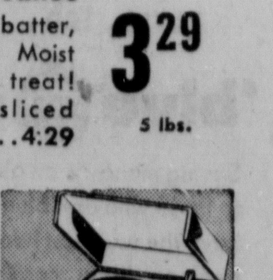

**SALE! PORTABLE 4-SPEED PHONO**
Bass-treble control, big speaker. 3-tone case. 25.88

**TAKE ADVANTAGE OF WARDS CHRISTMAS LAY-A-WAY PLAN**

### Snake Scare

LYNCHBURG, Va. (AP) — Deborah Kay Mayberry screamed when she saw her 16-months-old sister, Sandra Lou, playing with a snake. Mrs. Howard Mayberry, their mother, ran out, knocked the snake out of the child's hand and killed it. It was a copperhead.

### Eely Exhibit

TOLEDO, Ohio (AP)—A popular exhibit at the Toledo Zoo comprises two lamphrey eels feeding on live goldfish. The eels bore through the scales of the fish and eat the flesh inside. About every 10 days, the eels are transferred to other fish so their victims can recover.


PHONE FOR A LOAN

BENEFICIAL
likes to say "YES!"

Get cash the 1-trip way: Call and tell us how much you want. Then come by and pick it up. Why not phone us today? You will like BENEFICIAL'S friendly service!

Loans $25 to $500 — Up to 24 months to repay
319 WALL STREET, KINGSTON
2nd Floor, Over Newberry's
FEderal 8-1400 • Ask for the YES MANager
OPEN FRIDAY EVENINGS UNTIL 8 P.M.
Loans made to residents of all surrounding towns • Loans also made by mail

BENEFICIAL FINANCE CO. of New York, Inc.
BENEFICIAL FINANCE SYSTEM LOANS


## Filling Ranks of Cardinals New One

# Major Problems Facing Pope John Are Nearly Same Those Before Predecessor

By FRANK BRUTTO

VATICAN CITY (AP) — Pope John XXIII starts his reign at a time of relative peace, but he faces problems just as burdensome as those of his predecessor, who ruled through hot and cold world war.

To a large extent they are the same problems that Pope Pius XII carried for 19 years. Foremost among them:

**Five Major Problems**

1. The Roman Catholic Church's continuing struggle against atheistic communism.

2. The church's efforts in behalf of social improvements and equitable distribution of the world's riches.

3. The administration of the church itself. Today, despite restrictions upon it by Communist-ruled nations, it is more powerful than at any time in its history and counts half a billion members, about a fifth of the world's population.

4. The church's constant and continuing efforts to bring back into the fold those who have left it, and to expand its spiritual dominion throughout the world.

5. The restoration of true peace, a problem to which Pius XII and his predecessor, Piux XI, devoted much attention.

To these problems, the new Pope could add another more immediate one — the thinned ranks of the College of Cardinals, the church's high senate body.

Its 53 members average 73 years of age. Many of them are bent and weighted with more than the 76 years that the Pope himself carries.

Pope John, it is generally believed, will lose no time in filling the think ranks of cardinals.

More than any other single act, the new Pope's attitude in the naming of new cardinals will indicate whether he plans to continue Pius XII's rather intensive efforts to stress the international aspects of the Roman Catholic Church. Some press comment already has referred to the new Pope as a "European" Pope.

But while the Pope's experiences have been chiefly confined to Europe and the Middle East, his appeal must be worldwide.

**Pope Invites Return**

In his first message to the world, delivered a day after his election, he appealed to the rulers of all nations to strive for peace. He had a special thought for those in Communist - dominated lands, where, he said, "the sacred rights of the church are rashly trod upon." And he invited a return to the church of all those who had separated from it.

He touched, too, on social rights. The human family, he said, does not want universal slaughter, but peace, "that peace is virtue in which the human family can live freely, flourish and prospect. . ."

The new Pope has been a friend of some noted Socialists, among them Vincent Auriol, former President of France. When he was patriarch and cardinal archbishop of Venice, the Pope made known his belief that the priest should not be relegated to the sacristy.

Because of this some have tended to consider him to be slightly left of center.

**Letter Shows Stand**

But in a pastoral letter of Aug. 12, 1956, he left no doubt that he brooked no traffic with communism. He said to Christian Democrats of Venice, who at the time were considering a "political opening to the left":

"It is dolorous for me to point out that there are Catholics who yet another time find themselves facing very grave doctrinal error, and a flagrant violation of Catholic discipline. The error is to participate and go hand-in-hand with an ideology, the Marxist, which is a negation of Christianity and whose applications cannot be coupled with the presuppositions of Christ's Gospel.

"And don't come to tell us that this 'going - to-the-left' signifies more solicitude for economic reforms. . . The danger is in association with the deniers of God and the oppressors of human liberties with the hope of bringing about such reforms. That which is false in its premise is sadly ruinous in its applications."

Next: Comparing Pius XII and John XXIII.


Political Advertisement | Political Advertisement

—VOTERS—
2ND WARD 1st DISTRICT
FOR TRANSPORTATION OR INFORMATION
CALL FE 1-0042
Anytime after 7 a. m.
ELECTION DAY
Fred Carpenter and Clifford S. Van Valkenburgh
Republican Committeemen 2nd Ward, 1st District


### Arrive in Germany

Army Pvt. Peter E. D. Tuitt, son of Mrs. Grace Tuitt, 38 McEntee Street, and Pvt. Donald R. Simmons, 20, son of John A. Simmons, 152 Glen Street, recently arrived in Germany and are now members of the 3d Armored Division.

Pvt. Simmons, a tank loader in Company C. of the division's 32d Armor, entered the army last March and completed basic combat training at Fort Hood, Tex.

In civilian life he attended Kingston High School and worked for the G. R. Kinney Corp.

Pvt. Tuitt, also stationed at Fort Hood, Tex., is a tank crewman in Company C.

He entered the army in March of this year.

More than 900,000 acres of public land still remain under control of the Texas Land Office.

YOURS FREE! FASTER! EASIER—
WITH TRIPLE-S BLUE STAMPS!

20% LESS STAMPS PER BOOK. Only 1200 stamps fill a Triple-S Saver book. Most plans require 1500.

MORE GIFTS PER BOOK. Over ¾ of all the gifts in the Triple-S Catalog yours for 3 Saver books or *less*.

MORE MERCHANTS GIVE TRIPLE-S STAMPS. So you just naturally accumulate Blue Stamps easier and faster.

STOP AND SAVE STAMP 10

Famous Westinghouse Steam or Dry Iron, only 5¾ Triple-S Saver Books. And remember, each Triple-S Saver Book takes 300 less stamps.

SHOP WHERE YOU SEE THE TRIPLE-S SIGN... AT GRAND UNION AND OTHER LEADING MERCHANTS.



WARDS
MONTGOMERY WARD

25 N. FRONT STREET
TELEPHONE FE 1-7300
FREE PARKING 1200 CARS DAILY

TOYLAND OPENING SALE

Use Wards Lay-away Plan
$1 down holds purchases up to $20 till Dec. 15th

TOYLAND IS IN BASEMENT
DO YOUR CHRISTMAS SHOPPING EARLY! GET BEST SELECTION
SAVE AT SALE PRICES

OPEN EVERY MONDAY NIGHT UNTIL 9 P. M.

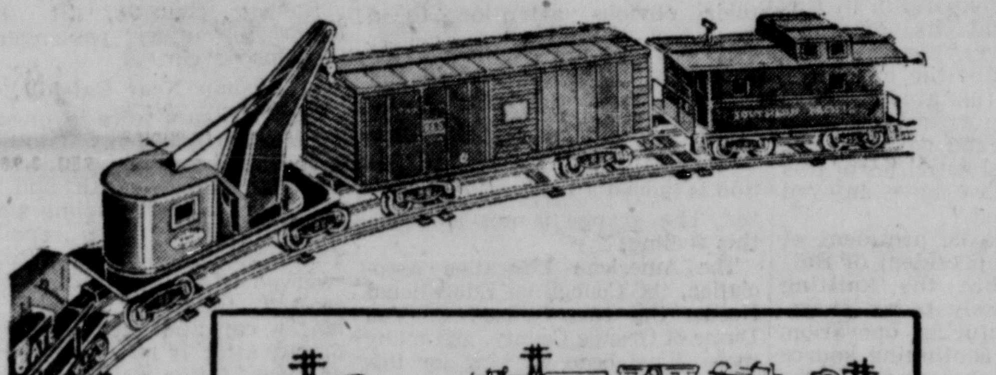

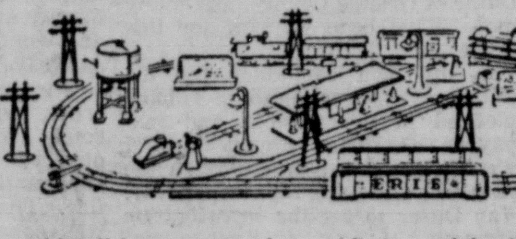

It's all here, a complete realistic model railroad on 211 inches of track! Needs only an engineer!

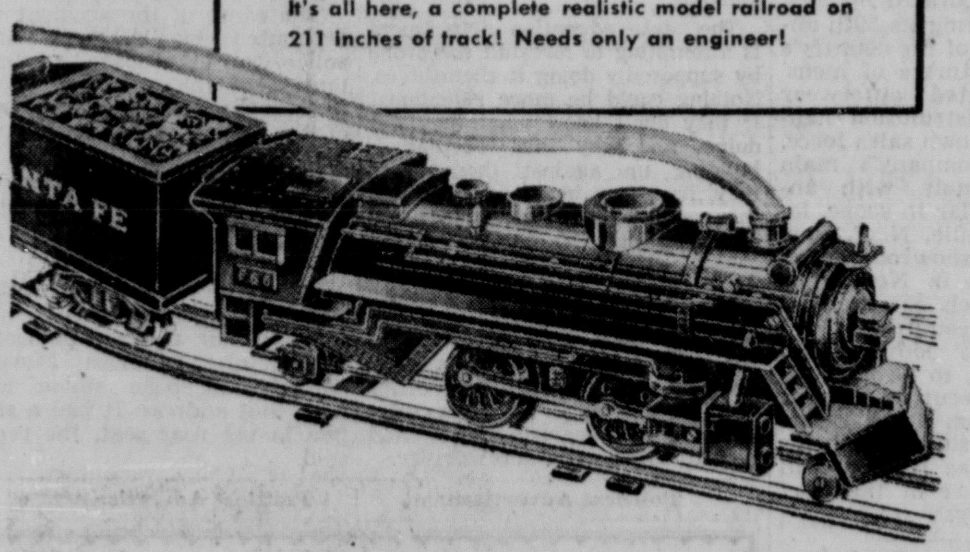

SALE!
save $30 on 65-piece model railroad set
29.88
Would be $60 if bought separately!

LOOK! HERE'S WHAT YOU GET—
NOTHING MORE TO BUY!

- Smoking locomotive, 5 cars
- Terminal, whistling station
- Girder bridge, water tower
- 50-watt transformer, 2 switches
- 18 track sections
- 34 play-packed accessories

$2 down holds Wards exciting railroad until Dec. 15. Buy now, before the rush, and save!

SALE! Parade dolly in style in Wards big 13.98 carriage
Just like mommie's big baby buggy with quilted turquoise or red and white plastic body. Holds dolls up to 25". Dutchess under-gear, chrome trim. 9.88

SALE! Trikes in 4 sizes
for active boys and girls
10" size Reg. 10.45 8.44
An under-the-tree sensation with its jet style rear deck, fancy fender and bright plated hubcaps! Rugged U-bone tube-steel frame lasts for years of fun-filled use!
12" size, reg. 11.45 .. 10.44
16" size, reg. 12.95 .. 11.44

Christmas belles for under her tree

Wards has everything from babies that wet to teenagers in glamourous outfits!

REG. 4.98
A 18" teenager glamour girl
Dressed for a cocktail party or dance in black satin and net sparked with silver Lurex threads. Rhinestone earrings, hi heels, cocktail hat. Rooted hair. vinyl body, sleeping eyes.
4.27

REG. 7.98
B 21" teenage career girl
She stands, sits, and turns from her waist and head! Vinyl-body, rooted hair and sleeping eyes. Smart "private secretary" outfit with nylon hose, earrings, hi heels.
6.97

REG. 1.98
C 10" new-born babe with layette
Little mother can bathe dolly with washcloth, powder, sponge, soap! Vinyl body, molded hair, plastic eyes. Drinks, wets; wears diaper and shirt. With rattle and bottle in chimney box.
1.66

REG. 98c
D 10½" washable toddler tots
Choose sister or brother, each in plaid taffeta outfit. Perfect doll for the crib set: washable vinyl body, painted eyes, and molded hair are realistic. Why not have both?
77c

REG. 2.98
E 11½" "Yummy" moves lips to drink
Just squeeze her tummy to move her lips! Holds her own bottle, drinks just like a baby. She wets, too! Jointed vinyl body, rooted washable hair, and sleeping eyes. Lace trimmed fancy pants.
2.44

COLORFUL, SPRING HORSE
Bright enamel wood horse, strong steel springs. 10.88

SALE! KRAZY IKES REGULAR 98c!
44 colorful plastic pcs. for hours of assembling fun! 88c

SALE! REG. 1.98 LINCOLN LOGS
Build wood cabins! 91 pcs. 4-page design sheet. 1.66

SALE! REG. 98c TWIN DIAL PHONE!
7" phone, turn dial and bell rings. 88c

SALE! BIG 98c PEGBOARD SET
77-hole punch board, pegs, hammer, eraser, etc. 88c

SALE! REG. 1.49 POLICE CAR!
Remote control 7" car, light flashes, siren wails! 1.27

## DIED

**CROSBY**—Entered into rest Friday, Oct. 31, 1958, Lena M., of 154 Prospect Street, wife of the late Guy Crosby; mother of John L.; grandmother of Corporal Guy F. Crosby, U.S.M.C., and Carol Ann Crosby; sister-in-law of Mrs. Esther Farrar.

Relatives and friends are invited to attend the funeral from the Jenson & Deegan Funeral Home, 15 Downs Street, Tuesday at 10:30 o'clock. Interment in Wiltwyck Cemetery. Friends may call from 2 to 4 and 7 to 9 on Sunday and Monday.

**DALY**—Entered into rest Friday, Oct. 31, 1958, Charles J. Daly of 33 Clinton Avenue, brother of Patrick M., Margaret A., Mary A. and Mrs. John Lynch.

Relatives and friends are invited to attend the funeral from the Jenson & Deegan Funeral Home, 15 Downs Street, Tuesday at 9 o'clock and 9:30 o'clock at St. Joseph's Church where a high Mass of requiem will be offered for the repose of his soul. Interment in St. Mary's Cemetery. Friends may call from 2-4 and 7-9 on Sunday and Monday.

**HENEBERY**—In this city Monday, November 3, 1958, John J. Henebery Sr. of 35 Lucas Avenue, beloved husband of Rose McNally Henebery, loving father of Miss Catherine M. Henebery of this city; Mrs. John Melfie of East Greenbush; Maj. John J. Henebery Jr., USA of Paris, France; Thomas W. of this city and Richard M. of Newburgh; also six grandchildren survive.

Funeral will be held Thursday at 9 a. m. from the late residence, thence to St. Joseph's Church where at 9:30 a. m. a high Mass of requiem will be offered for the repose of his soul. Interment will be in St. Mary's Cemetery. Friends may call at the residence any time after 7 p. m. Monday.

**HODGES** — Edgar M., on Friday, October 31, 1958, of Hamden, New York, beloved husband of Helen M. Hodges (nee Cragan) father of Karen and Julia Hodges, son of Lidia Allari Hodges, brother of John Hodges, Mrs. Lidia Davis and Mrs. Edgar Edrington.

Funeral will be held from the Henry J. Bruck Funeral Home, 27 Smith Avenue, Wednesday morning November 5, at 9 o'clock, thence to St. Peter's Church where a high Mass of requiem will be offered at 9:30 a. m., for the repose of his soul. Interment in St. Mary's Cemetery. Friends may call Monday and Tuesday 3-5, 7-9.

**Attention Officers and Members of St. Peter's Holy Name Society**

All officers and members of St. Peter's Holy Name Society are requested to meet at the Henry J. Bruck Funeral Home, 27 Smith Avenue this evening at 8:00 o'clock to recite the Holy Rosary for our departed member, Edgar M. Hodges.

Signed,
LAWRENCE F. GEUSS, President
REV. JOSEPH D. OSTERMANN, Spiritual Director

**JORDAN** — Of 2350 Hudson Boulevard, Jersey City, N. J., (formerly of Fairview) on November 1, 1958, Rose, nee Hanley, wife of the late Thomas S. Jordan; devoted mother of Mrs. Edna Smith, Mrs. Angela Walsh, Mrs. Jean Schaefer, Marie and Norman Jordan.

Funeral from McCorry Bros. Funeral Home, 780 Anderson Ave., Cliffside Park, on Wednesday, November 5th at 9:30 a. m. Solemn Mass of Requiem at St. Matthew R. C. Church, Ridgefield, N. J., at 10 a. m. Interment St. Mary's Cemetery, Kingston, N. Y.

Lawrence M. Jenson
Joseph F. Deegan
**Jenson & Deegan, Inc.**
*Air-Conditioned Funeral Home*
**15 Downs Street**
New York City Chapel Available
Telephone FE 1-1425

**Quality Monuments?**
Their literature say so BUT some of the nicest pictures of monuments illustrated and offered to the public at great savings are NOT of quarried granite or marble BUT artificially made of cement, stone chips, etc.
**Here at Ulster County's Largest Display**
you can depend upon the same fine craftsmanship and service that has been identified with THE BYRNE NAME FOR MORE THAN HALF A CENTURY.
**JAMES P. BYRNE Monuments**
RT. 28 at Thruway Entrance
OFFICE PHONES RES.
FE 3-6434 FE 8-5610

# Local Death Record

### Mrs. Marie L. Zaugg

Mrs. Marie Lacher Zaugg, 66, widow of Alfred Zaugg, died in this city today. Funeral will be held at the A. Carr & Son Funeral Home, 1 Pearl Street, Wednesday, 8 p. m. Cremation will be at the Gardner-Earl Crematorium, Troy, Thursday. Friends may call from 7 to 9 p. m. Tuesday. She is survived by seven sisters, Mrs. Emma Heck of Germany, Mrs. Frieda Krieg, Mrs. Anna Gschwind and Mrs. Hilda Winter, all of Switzerland, Miss Clara Lacher and Mrs. Elsa Sidler, both of New York City and Mrs. George Zidro with whom she made her home in Kingston.

### Mrs. Mary W. Smith

Funeral services for Mrs. Mary W. Smith, widow of Scott R. Smith of 12 Otis Street, were held on Saturday afternoon from the Frank H. Simpson Funeral Home, 411 Albany Avenue. The services, which were largely attended, were conducted by the Rev. William J. McVey, pastor of the First Presbyterian Church. During the days of reposal many friends and neighbors called to pay their respects. There were many beautiful floral tributes. On Friday evening the Daughters of America, Vanderlyn Council No. 41, called and held ritualistic services for their departed charter member. Burial was in Wiltwyck Rural Cemetery where the Rev. Mr. McVey conducted the committal.

### Amadio Di Andrie

The funeral of Amadio Di Andrie of 496 Albany Avenue who died Tuesday was held Saturday 10:30 a. m. from the Henry J. Bruck Funeral Home, 27 Smith Avenue, thence to St. John's Church, Stony Hollow, where the Rev. Jeremiah F. Nemeck gave the blessing While the body reposed in the funeral home many relatives and friends called and numerous floral tributes and spiritual bouquets were received. The Sisters of Benedictine Hospital called to pay their respects and said prayers. On Friday evening Father Nemecek called and led those assembled in the recitation of the Rosary. Burial was in St. Mary's Cemetery where Father Nemecek gave the final blessing. Bearers were Walter Whispell, Albert Barton, Michael Carpino, Arthur Maurer, Edward Simany and Robert B. Nash.

### Isaac Levy

Isaac (Ike) Levy, 73, of 3 Rogers Street died Saturday evening after a long illness. Mr. Levy was a cattle dealer and was widely known throughout Ulster and Greene counties. He was a member of Congregation Agudas Achim. He was the husband of Minnie Levine Levy who died in 1954. Surviving are two daughters, Mrs. Sidney Black and Mrs. Seymore Markowitz of this city, and one brother Max Levy of Benoni, South Africa. Funeral services were held Sunday afternoon at 2 o'clock at the F. Daniel Halloran Funeral Home, 88 West Chester Street. Dr. H. Z. Rappaport, rabbi of Congregation Agudas Achim officiated. There were a large number of relatives and friends at the service. Burial was in Agudas Achim Cemetery where Rabbi Rappaport conducted the committal. Bearers were Benjamin Cohen, Benjamin Werbalowsky, Jack Reher, Joseph Epstein and Morris Levine.

### Mrs. Rose Amato

The funeral of Mrs. Rose Amato, of 69 Gill Street, was held from the Frank H. Simpson Funeral Home, 411 Albany Avenue, on Friday, October 31, at 9:15 a. m., thence to St. Mary's Church where at 10 o'clock a solemn hight Mass of requiem was offered for the repose of her soul. Officiating at the Mass was the Rev. Edward I. Farrelly as celebrant, the Rev. James Murphy CSsR, deacon and the Rev. Francis X. Toner, sub-deacon. Responses to the Mass were sung by the children's Choir, assisted at the organ by Theodore Riccobono. During the days of reposal hundreds of relatives friends and neighbors called to pay their respects and offer condolence to the bereaved family. There were many beautiful floral tributes and numerous spiritual bouquets in the form of Mass cards, all attesting to the high esteem in which she was held. Among the organizations that called in a body was the "50" Club, Inc., out of respect to her son; the St. Liberata and St. John Benevolent Society of East Kingston, out of respect to her late husband. On Thursday evening the officers and members of the Ladies Society of Santa Maria and St. Mary's Rosary Society called in a body and were led in the recitation of the Rosary by Father Toner. The Rt. Rev. Msgr. Martin Drury, PA VF, and the Rev. Joseph Ostermann also called at the funeral home and offered prayers for the dead. Burial was in St. Mary's Cemetery where Msgr. Drury assisted by Father Toner pronounced the final blessing. Honorary bearers were fellow members of the Ladies Society of Santa Maria and St. Mary's Rosary Society. Active bearers were Santo, James and Amelio Berardi, Joseph, Frank and James Fiore, all nephews of deceased.

## DIED

**MOYLE**—Entered into rest Friday, Oct. 31, 1958, Anna L. Moyle, nee Bigler, of 22 Brewster Street, wife of William Moyle; mother of Mrs. Raymond Golden; grandmother of Mrs. Donald Krom, Mrs. Willis Eckert and Mrs. John DePasquale, all of Kingston.

Relatives and friends are invited to attend the funeral from the Jenson and Deegan Funeral Home, 15 Downs Street, Tuesday at 2 p. m. Interment in Montrepose Cemetery. Friends may call from 2 to 4 and 7 to 9 on Sunday and Monday.

**OSTRANDER**—At Schenectady, N. Y., November 2, 1958, Edward, husband of Mabel A. Hemsfead of 822 Curry Road; stepfather of Mrs. John E. Rudd, Mrs. David Mayville, Mrs. Albert Agans, Harold, Charles and Albert Attendorn of Schenectady; brother of John Ostrander of Poughkeepsie.

Funeral service Thursday afternoon at 1:30 o'clock from the Bond Funeral Home, Broadway and Guilderland Avenue. Relatives and friends are invited. The funeral home will be open Wednesday evening after 7 o'clock. Interment in Montrepose Cemetery, Kingston, N. Y.

**REA**—At Saugerties, N. Y., suddenly October 31, Frank, husband of Bertha C. Vanderbeck Rea; father of Rosemary Sweeney; brother of Thomas and Carl Rea and Mary Bello, Margaret Ferraro and Helen Hommell.

Funeral services will be held from the Seamon Funeral Home, 45 John Street, Saugerties, Tuesday at 9 a. m., thence to St. Mary's R. C. Church at 9:30 a. m., where a requiem Mass will be offered for the repose of his soul. Interment in St. Mary's Cemetery, Barclay Heights. Friends may call at the funeral home at any time.

**ZAUGG**—In this city, November 3, 1954, Marie Lacher, wife of the late Alfred Zaugg of 10 Amsterdam Avenue; sister of Mrs. Emma Heck of Germany, Mrs. Frieda Krieg, Mrs. Anna Gschwind and Mrs. Hilda Winter of Switzerland, Miss Clara Lacher and Mrs. Elsa Sidler of New York City and Mrs. George Zidro of Kingston.

Funeral services will be held at the A. Carr & Son Funeral Home, 1 Pearl Street, Kingston, on Wednesday at 8 p. m. Cremation at Troy, N. Y., on Thursday. Friends may call from 7 to 9 p. m. on Tuesday.

### Memoriam

In loving memory of Peter Williams who passed away five years ago today, November 3, 1953:

Nothing can ever take away
The love a heart holds dear.
Fond memories linger every day,
Remembrance keeps him near.

Signed,
WIFE and DAUGHTERS.

### Memoriam

In loving memory of our mother, Mrs. Jennie V. Steward, who passed away one year ago today, Nov. 3, 1957:

Many a lonely heartache
Often a silent tear,
To the beautiful memory
Of the one we loved so dear.

Daughters,
MRS. FRANK MARNELL
MRS. PERCY JENNINGS

**Sweet and Keyser Funeral Service. Inc.**
167 Tremper Ave. FE 1-1473

# John J. Henebery Dies at Residence

John J. Henebery Sr., 66, of 35 Lucas Avenue, former general manager and superintendent of Goldrick Brick Company, died this morning at his residence following a long illness.

He was the first investigator of Ulster County Alcoholic Beverage Control Board and served from 1933 to 1941.

Prior to retirement he was employed with the local brick company for over 30 years.

A native of East Kingston, he removed to this city about 18 years ago. He was a son of the late John and Mary Fay Henebery.

Surviving are his wife, the former Rose T. McNally; two daughters, Miss Catherine M. Henebery of this city and Mrs. John Melfie of East Greenbush; three sons, Major John J. Henebery Jr., with the army in Paris, France; Thomas W. of this city and Richard M. Newburgh; also six grandchildren.

The funeral will be held Thursday at 9 a. m. from his late residence and at St. Joseph's Church were a high Mass of requiem will be offered for the repose of his soul at 9:30 a. m. Burial will be in St. Mary's Cemetery.

Friends may call at the residence any time after 7 o'clock tonight.

# Deaths

**By THE ASSOCIATED PRESS**

WASHINGTON (AP) — Joseph Lipski, 64, the Polish ambassador to Germany who received Hitler's surrender ultimatum in 1939, died Saturday of a heart ailment. He had lived in Washington since 1951.

WASHINGTON (AP)—Ned Russell, 42, New York Herald Tribune News Service reporter, died Sunday of pneumonia and complications. He had been in a coma four years as a result of an automobile accident. He was born in Baltimore.

INDIANAPOLIS (AP) — Roger G. Wolcott, 65, wealthy Indianapolis stock broker and race car owner, died Saturday of a heart attack. He sponsored several cars in the annual 500-mile automobile race at Indianapolis.

## Civilian Killed

NICOSIA, Cyprus (AP)—EOKA gunmen shot and killed a 71-year-old British civilian in Nicosia today.

The Briton, Charles Woods, was the 18th Britisher killed since Oct. 1, when the Greek Cypriot underground, seeking to unite the island with Greece, launched its new anti-British offensive. Of the 18, seven were civilians.

# Legion Leader

Post 1419 in Ellington, and a veteran of World War II, spoke as follows:

In these troubled times Americanism is beyond question one of our most important programs. Americanism is essential to every community if the American Way of life is to be perpetuated and to be protected against all attacks.

The American Legion Americanism promotion has a twofold scope. The protective phase which includes a militant defense of our free institutions against subversion and the educational phase by which we seek to build a better citizenship for the future. Yes, truly, Americanism is community service.

### Urges CD Cooperation

National security is community service and its spelled out today in this atomic age. Certainly we are interested in civil defense and a strong protective military force. For in the final sense, national security deals with the very survival of our way of life. To this end our Civil Defense authorities should always get the full cooperation of all American Legion Posts.

The active American Legionnaire realizes the trouble of the times and in varying degrees perceives a future looming darkly with tremendous pressures and frustrations. We can see in the future opportunity for great achievement or dismal failure. We calculate with all thinking Americans the costs of our liberties.

### Must Stand Up

The American Legion has a fundamental pledge to continuing service to our country. Let our critics call us super patriots, flag wavers or what have you. We will always show an abiding passion to expose and fight the evils that threaten our way of life. To all Americans I say, never be ashamed to show your colors and stand up and be counted with those who appreciate the American Way of Life.

Certainly we have problems and from time to time severe problems. But we will solve those problems as free men and under our government that has been the cornerstone of free peoples these many years.

Now, what is the American way of life? The average citizen today is accustomed to sizing it up along fixed lines. He emphasizes the marveous freedoms that are a part of our life. The absence of social and economic ceilings that apply in so many other countries.

And yet, this is not the whole story. You know as well as I do that our free enterprise system is not 100 per cent free. It is controlled by a great variety of checks and balances which make up the American philosophy or the American way of life. For the right to make a fair profit, there is the duty to pay a fair wage. For the privilege to hire the service of others there is the responsibility to provide decent working conditions. For the opportunity to prosper there is the obligation to contribute to the prosperity and happiness of others. The spirit of helping one another, of teamwork, that is what has made our nation great. This task belongs to everyone in every community.

### Cites Obligations

The men who founded the American Legion back in 1919 included in our purposes, our obligation to community, state and nation.

Community service has been one of our primary concerns from that day on.

Veterans' rehabilitation for example is our primary concern. But certainly that should be shared by all thinking Americans. Disabled veterans, widows and orphans of veterans have made personal sacrifices. There due assistance is not a matter of charity, but a matter of right.

Wars are not popular and the further away from them we go the less popular they become. They exact a tremendous cost in lives and personal treasure. We must however, be ever mindful of our obligations that are the resultant of wars that we have been a part of. Critics will tell you that the VA Hospital program should be curtailed. They will tell you that the program will bankrupt the nation. In reality approximately one cent of the tax dollar goes to the VA Hospital program. My friends these critics should talk to the parents and loved ones of those who are eternally grateful for the care the disabled receive in these hospitals. Those to whom the ravages of war will never end until they reach their eternal reward.

### Symbol of Appreciation

Yes, my friends, the VA Hospital stands as a symbol of our lasting appreciation to those who made the continuance of our way of life possible.

Now with cuts and reductions of appropriations their is grave danger of deterioration in this system that for years has given outstanding service and medical care to the disabled veteran. The American Legion is dedicated to resist the further curtailment of this service and asks all thinking Americans to help in this endeavor.

Today there is great discussion on whether a disability is service connected or not. In many cases even with expert medical knowledge there is a question of doubt. The great majority of Legionaires and veterans alike are thankful for their health and good fortune and seek no help. But The American Legion has always contended that when a veteran has a chronic ailment that requires long term hospitalization or when he or she has exhausted their personal savings, he or she should be admitted to a VA Hospital when beds are available. I ask you in all fairness is this asking too much from a Nation? A Nation that down through History has honored those who answered their country's call?

Since our inception in 1919 The American Legion has had a record of service to our less fortunate buddies, a record of service to the youth of our communities, a record of service in defense of the Flag of our nation that we may live in peace and freedom in these United States. To this end we will continue to expend our energies.

### Must Fight Complacency

We fortunately or unfortunately are people of the jet age. We are daily reminded of the devastating power of the "H" bomb and of Atomic warfare. Of globe circling weapons of destruction. Many of us are victims of a disease called complacency. We are inclined to think everything will work out all right. I just go about my business. I don't have to take an interest in public affairs. My American freedoms are God-given and I and my children will always have them.

I say we must do our part through our programs to wipe out this complacency. To remind ourselves and our neighbors that Freedom has a price. Yes, a price of eternal vigilance. Let us all pledge ourselves not to take this precious way of life for granted. Let us pledge ourselves to do our part to keep this nation strong both morally and mentally.

Morally, yes, for we know God was not forgotten by the founders of our beloved country and as long as there is a free America His name and sacred honor will always prevail. Ever remember fellow Americans with the help of God we have a giant bulwark against any pagan terror or ideology.

We of the American Legion will always support a strong defense. We pray that our leadership will have the forsight and know how to cope with any military problem. We know that billions must be expended to defend our way of life. Until such time as word of honor can prevail among nations there is no other way. For the sake of the youth of today and millions of Americans yet unborn we must remain strong militarily. To this end The American Legion with all thinking Americans gird ourselves for the tasks ahead.

Out of the cauldron of war and service to ones country in time of need, there comes a bond that ties men and women who served, into a common heritage. This may be called one of the positive gains of war. Probably the only one, for wars are known by their tremendous loss of dear ones and property.

### Asks All Vets to Join

This common heritage of appreciation of being an American. This appreciation of American freedoms. I think this awareness is universal with the veteran. To help perpetuate this heritage we extend a welcome hand to all eligible veterans to join with us in our work for God and Country. By active participation in one of our programs, work with the disabled veteran, youth activities or community service. I know it will be an experience that will be carried thru life. This week ask a veteran friend of yours to join with us and find from personal experience why "It's great to be an American Legionnaire."

Finally, one can readily see why we must adhere to the basic programs of the American Legion and expend all our energies to the success of these programs.

We of the American Legion by our very preamble are mindful of our responsibilities. We are mindful of the debt of gratitude to those who made the supreme sacrifice that we might live in our freedom. In their memory may we do our part to perpetuate these freedoms. The blessings that are so well represented by Old Glory. The flag that has been an inspiration to untold millions. The flag men followed into battle with unwavering courage. The symbol of liberty and freedom, the priceless treasure of our forefathers.

May it always be a reminder of our American way of life. A challange to hold fast to the freedoms that our living God so richly blessed our America with and for which we all should be humbly grateful for.

### Must Be Strong

President Collins of the state auxiliary said that "in numbers there is strength." She urged the women to build their own organization, and to help the Legion membership drives too.

"We must remember to 'build strength for our great American future,'' she said, stressing that the junior enrollment of program is every important to the Auxiliary.

Mrs. Collins also called for full support of the child welfare program, rehabilitation and noted that it is the duty of every American to vote on election day to preserve freedom and carry on the traditions of America.

The program opened with the singing of "The Star Spangled Banner" by Mrs. Shirley Spinnenweber of Port Ewen. The invocation was by the Rev. Clarance Brown, chaplain. Organ music during dinner was played by Miss Diane Maurer of Port Ewen.

Edgar M. Maurer, county commander, and Mrs. Hilda Davis, county chairman, welcomed the guests of honor and diners.

### Guests Introduced

Russell J. Maurer, who was toastmaster, introduced distinguished guests F. Herrick Conners of Utica, department vice commander; Erwin L. Baker, Sullivan County, third district commander; Edward Scribner, Schoharie, third district vice commander; Leonard J. Welter, Sullivan County commander; Robert Van Gaasbeck, Kingston, chef de gare of Voiture 381, 40 & 8; Mrs. Betty Sanford, Port Ewen, third district chairman and Mrs. Mary Welter, Sullivan County, third district vice chairman and Supreme Court Justice Roscoe V. Elsworth, a charter member of Town of Esopus Post 1298.

The 18 past commanders receiving pins, and the posts to which they belonged at the time they served, were: R. Earl Haley, Saugerties; Edward J. Luedtke, Kingston; Robert F. Browning, Woodstock; Edmund Burhans, Saugerties; Wesley O'Brien, Woodstock; William H. Maynard, Highland; L. H. Van DeMark, New Paltz; Harry Kutschbach, Woodstock; Gordon Irvine, Wallkill; Thomas Bohan, Kingston; Peter Williams, Saugerties; John McCourt, Marlboro; Everett Coty, Ellenville; Chester W. Barth, Esopus; Clarance Brown, Kingston; Donald Duignan, Marlboro; David Murphy, Highland; George Flockhart, Willkill.

Past commanders who died were L. C. Tuckerman, Milton; Frank L. Meagher, Kingston; Charles Parker, New Paltz; William E. Graham, Ellenville; Edward Curtis, New Paltz; James A. Austin, Wallkill; Harry L. Kirchner, Kingston; Chester Bradford, Ellenville.

Twelve past commanders unable to attend: Edgar Davis, Highland; Clyde Gardner, Saugerties; Jack Blumberg, Ellenville; Herman I. DuBois, Kingston; John Lowther, Saugerties; Conrad J. Heiselman, Kingston; Roymand H. Woodard, Kingston; Thomas Vaclavicek, Saugerties; W. E. Mellert, Kingston; Philip Schantz, Highland; Lewis Rollin, New Paltz.

### Chairmen Listed

Committees on arrangements for the dinner, which drew 235, one of the largest attendances in years, were as follows:

General chairman G. Knute Beichert and the Mmes. Florence Beichert and Anna Schmidt of the Auxiliary.

Tickets, Harry O. Pearson, Jules Albertini, George Bragg, Roland Drolet, Joseph Cassano, Eugene Nicholas, Chester Gaede, Joseph Hoffman, Joseph Doolittle, Vincent Sommerville, Arthur Simmons and Walter Kronner.

Boosters, Ben Bragg and Edgar Ward; journal, William Hanley; guests Thomas Bohan, Chester Barth and Milton Tsitsera.

# Knitwear Firm

a very important role in the decision to expand locally.

### Looked for Three Years

Company officials stated that a search during the past three years for a suitable site within the city of Kingston had been unsuccessful, and the availability of the Port Ewen site was most welcome at this time due to the growing need for additional operating space to keep pace with accelerated company growth.

Michael Pauker, president of Barclay and chairman of KKM, lauded the fact that KKM, which commenced operations here in 1934, nearly twenty-five years ago, has grown and prospered in this community, and whose early success inspired the company to move its entire stockroom operation to Kingston in 1939, nearly 20 years ago, is now entering another stage of expansion in this community and its environs. Said Mr. Pauker, "We are proud to be members of the industrial community of this area, and we eagerly look forward to continued growth and participation in the industrial activities of this community as we have enjoyed them in the past."

Robert E. Davis, president of KKM and vice president of Barclay, noted that the knitting mill will not only be an exemplary manufacturing operation, but will be a continuing source of pride for its personnel and the community.

### Open House Planned

Cornerstone-laying festivities are planned in the very near future, and plans for "open house," both in Kingston and Port Ewen, are in the offing.

Barclay, incorporated in 1928, and now celebrating its 30th anniversary, is one of the country's leading manufacturers of mens' and boys' knitted outerwear with national distribution handled through its own sales force. KKM is the company's main manufacturing unit, with another plant, similar in scope, located at Waterville, N. Y. Barclay maintains showrooms and executive offices in New York City, with branch sales offices throughout the country.

The companies' joint annual Christmas party, to be held for the second consecutive year at the Tropical Inn, Port Ewen, will hold double significance this year, inasmuch as Barclay will soon be a member of the Port Ewen Community.

# Hone Street Man Faces 3 Charges

A driver was booked on three charges after his car had allegedly struck another in the downtown area early today.

Emdel Soosalu, 37, of 115 Hone Street, was charged with driving while intoxicated, leaving the scene of an accident and driving without a license. City Judge Aaron E. Klein put the case over to Wednesday to permit him time to obtain counsel.

Police were notified shortly after midnight that a car near Hone and McEntee streets with a damaged front end had apparently struck another. Soosalu was taken to police headquarters and booked on the charges after an examination.

## Find Caps Near Tracks

Police were notified Saturday that blasting caps had been found along the tracks of the New York Central Railroad's mountain line, off Hurley Avenue. It was not determined up until today whether they were some of the caps reported stolen from a magazine in the quarry of the County Highway Department west of Dietz Stadium several days ago. A box of 100 sticks of dynamite was also taken then. The caps were found by a man walking along the tracks, the report said.

## Theft at Church

Police were asked today to investigate a weekend theft at the Holy Cross Church and the ransacking of its parish house. Contents of a poor box and money from a coin box near candles were taken. A candle had apparently been used for light in the parish house where a desk drawer was opened, and other damage was done. A rear cellar door of the parish house had been pried with a screwdriver.

*Renew Blast on Public Housing*

# Realtors Ask Opposition To Tuesday Propositions

The Ulster County Real Estate Board today renewed its attack on public housing and urged the voters to turn down Amendment No. 2 and Propositions 1, 2 and 3 on Tuesday's ballot, thus saving themselves "$700,000,000 in additional tax money in the future."

"If this is done, perhaps more consideration will be given to sensible ideas to end public housing as presently administered. It has been suggested by many sensible men, including Gov. Harriman, that public housing projects should be turned back to the tenants to be operated on a tax paying, cooperative basis. When this is done and private enterprise takes over and fair taxes are paid by all, that is the time to consider whether or not additional low rent housing is necessary. Until then let no more money be spent or surveys conducted at unlimited expense to the rest of us," the statement said.

### Claim No Tax Source

It was pointed out, also, that the original Colonial Gardens, low rent, low income, public housing project in Kingston "was built for slum clearance, we were told. Today the block torn down by law in order to create this non-tax-paying project is still vacant. The vacant block contributes no taxes to the city of Kingston and neither does the project built as an excuse for this demolition.

"Worse yet, the taxes formerly paid by the buildings on the demolished block have been lost. Still more of a disgrace, is the fact that not one of the tenants or owners in that block ever went to live at Colonial Gardens. Although built to eliminate slums, it succeeded in crowding more people together at a great waste of taxpayers' money and community facilities. It furnishes a low rental to its tenants at the rest of the taxpayers' and tenants' expense in the city and none of the people for whom it was built ever went to live in it.

"Not too long ago there was a great hue and cry raised for urban renewal. Loudest among the voices were the public housers. But first, to get urban renewal, we had to build more public housing to take care of the people who would be displaced. When the public and the Common Council vetoed more public housing, nothing further was ever heard from those pushing public housing so hard about urban renewal.

"Therefore, beware of any new schemes under the heading of 'Housing for the Aged.' It looks all too much like another gimmick by those with selfish interests, to the detriment of taxpayers, to push another public housing program upon us. People who pay the taxes already have too heavy a burden to bear and no further way of extending this burden need be sought by others who do not pay taxes. Legitimate tenants should also carefully note the above since they too, by paying a reasonable rental, contribute to the taxes collected. Your rental money is going toward a contribution for others to give them a lower rental."

# Praises Grange For Resolution

Howard F. Mansfield, Economy Party candidate for the office of State Assembly, issued the following statement today in regard to the resolution of the New York State Grange calling for a legislative investigation of the State Education Department:

The action of the New York State Grange on Friday of last week, concerning their demands for an investigation of the New York State Education Department is a re-affirmation of their feelings of a year ago. The grange is to be commended on their obvious attention to a very serious problem. The "overwhelming approval among the more than 600 delegates in attendance," should clearly indicate that a legislative investigation is indeed a most urgent matter. The grange is not alone in this feeling.

The American Education Association, the Council on Educational Needs, the Hon. Wilson C. Van Duzer of Orange County, and many more, have been working for this probe.

In my own candidacy for the office of state assembly, I have pledged to the parents and taxpayers of Ulster County that I would fight this battle through the Assembly, aligning myself with Mr. Van Duzer to get the investigation started.

The state education department is attempting to forestall the probe by supposedly doing it themselves. Nothing could be more ridiculous! If they don't know what they are doing, and why this rebellion is building up against them, then they have no business assuming the responsibility of educational administration.

# 3 Local Persons Are Injured in Thruway Mishap

Three local residents were injured in a two car accident on the Thruway Sunday evening about 6:40 o'clock and two passengers in the other car were also injured and hospitalized at Albany Hospital. Injured were:

Joseph Matey, 62, of 14 Plymouth, Kingston, leg injury, operator.

Mrs. Kathryn M. Matey, 50, his wife, broken nose. Miss Mary Matey, 20, daughter, injury to left leg.

Patricia Roscoe, 22, of 2035 Guilderland Avenue, Schenectady, cerebral concussion, operator.

Florine Shutnik, 21, Pine Island, hip injury, passenger in the Roscoe car.

### Mishap Near Catskill

The two cars were involved in an accident between Catskill and New Baltimore as the Matey car was proceeding north and the Roscoe car was traveling south, Thruway state police reported. The car operated by Miss Roscoe swerved off the southbound lane, crossed the mall, struck the Matey car and then burst into flames after it left the roadway and went into a ditch on the new easterly side of the road.

The operator of a new firetruck which was being driven south from Buffalo for delivery, observed the blaze, crossed over the mall and extinguished the fire. The Roscoe car, however, was considerably damaged.

The cause of the accident was attributed by Thruway state police who investigated to "inattention of the operator" of the Roscoe car. Sergeant Ray Dunn of the Thruway detachment reported no arrest.

In Albany Hospital the condition of those injured was given as "satisfactory".

## Reports Car Stolen

Police were notified early Sunday that the car of Dolore Banks, of 136 West Pierpont Street, had been stolen from near that address. It had a shotgun in the rear seat, the report said.

Political Advertisement | Political Advertisement

VOTE FOR
**FRED H. DU BOIS**
Republican Candidate for
**COUNTY TREASURER**

Outstanding as Supervisor, successful in farm management, active in all community affairs, dedicated to honest government, experienced and capable in municipal financing.
**VOTE REPUBLICAN**
**VOTE ROW A ALL THE WAY**

## Glancing Over TV Bill of Fare

By CHARLES MERCER

NEW YORK (AP) — Harry Belafonte, that superb singer of folk songs, will make his first American television appearance in more than a year next Sunday on the Steve Allen Show (NBC).

Allen will turn over an uninterrupted 20 minutes of his program to Belafonte, who returned recently from a successful concert tour of Europe. In the past year Belafonte has turned down numerous television offers.

**Against Short Stint**

"I simply won't consider going on television for three or four minutes," Belafonte said the other day. "I'm not a singer pushing my latest hit recordings. I have to have an opening, build to a climax, and tie up what I have to say."

Belafonte was delighted with two half hour programs he did for BBC television in England—and BBC was so delighted with his performance that it wants him to do three TV engagements annually for the next four years.

"BBC has the advantage of not being under pressure to please so many diversified opinions as television in our country," Belafonte said. "There's no froth about ratings and worrying about whether you'll be on next season. Television, as presented by BBC, is mature and meaningful.

"If it takes me four minutes to tell something I don't want somebody to insist on cutting 30 seconds out of it. The artist should not be butchered to meet the needs of the organization. This is the way I work."

**Wouldn't Be Regular**

Belafonte's last appearance on American television was in August, 1957 when he did a brief stint with Nat "King" Cole, a fellow Negro artist who had an excellent program for several months. No Negro now has a regular program on network television.

"If it were offered to me I wouldn't take a regular weekly television program," Belafonte said. "It's impossible for an artist—or at least this artist—to go on for 26 consecutive weeks singing and performing and maintaining anything above the standard of mediocrity. A master of ceremonies can do it, of course, but a performer cannot. . . ."


AWAY GO CORNS

Doctor's 4-Way Relief Acts At Once
1. Sends pain flying
2. Quickly removes corns
3. Prevents corns, sore toes
4. Eases tight shoes

No other method does all these things for you. The results you get with Dr. Scholl's Zino-pads will delight you. Get a box today.

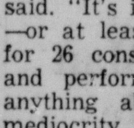

Dr Scholl's Zino-pads



POLITICAL ADVERTISEMENT POLITICAL ADVERTISEMENT

both major parties support
HOUSING PROPOSITIONS #1, 2 & 3
AMENDMENT #2

For the housing you want...at rents or terms you can afford
Vote YES

For further information, write to Vote Yes for Housing Committee, 225 Lafayette Street, New York 12, N. Y.

William E. P. Doelger, Chairman • I. D. Robbins, Treasurer
Maxwell H. Tretter, Secretary • Jerome Belson • Fred J. Driscoll
William H. Dunn • Donald Q. Farragher, A.I.A. • Frederick G. Frost, Jr., A.I.A.
Saul Horowitz • Donald Love, A.I.A. • Peter Monje • Latham Weber and others


**THEY'LL DO IT EVERY TIME** (Registered U. S. Patent Office) By JIMMY HATLO

• **BRIDGE**

## Good Defense Sets at Meet

By OSWALD JACOBY
Written for NEA Service

What does a top duplicate player do about opening a 12-point hand?

Sometimes they open, sometimes they pass. Here is one that almost every East player chose to open with one diamond at the recent summer Nationals. Invariably, West responded one heart whereupon most East players chose to rebid to one no-trump.

There would be no more bidding and East would make his one no-trump contract after losing four spades and two aces.

Three East players raised their partners to two hearts. Two Wests made their contracts and tied for top. The other West was the victim of very good defense and went down one trick for an absolute zero.

North opened the five of diamonds. The jack was played from dummy and South signaled with the nine instead of winning with the ace.

A trump lead produced West's king and North's ace and North played his three of diamonds. This time South went up with the ace and gave his partner a ruff. Two spade tricks were taken next and South led with his last diamond.

West could still make his contract if he guessed to ruff high and pick up North's ten of trumps, but West went wrong and ruffed with the nine, whereupon North made his ten spot and set the hand.

NORTH 3
♠ A 8 7 3
♥ A 10 6
♦ 5 3
♣ 10 9 7 5

WEST
♠ J 10 2
♥ K Q J 5
♦ 10 7 6
♣ K 6 2

EAST (D)
♠ 9 4
♥ 7 5 4
♦ K Q J 4
♣ A Q 8 4

SOUTH
♠ K Q 6 5
♥ 8 3 2
♦ A 9 8 2
♣ J 3

North and South vulnerable

| East | South | West | North |
|---|---|---|---|
| 1 ♦ | Pass | 1 ♥ | Pass |
| 2 ♥ | Pass | Pass | Pass |

Opening lead—♦ 5

## Mrs. O. D. Heck Hurt, Vermont Man Fined

GLENS FALLS, N. Y. (AP)—A Vermont man has been fined $10 on a charge that stemmed from a highway collision that involved the wife of the speaker of the New York State Assembly.

Mrs. Oswald D. Heck, of Schenectady, wife of the Republican speaker, was injured slightly in the accident Saturday. She was driving her car.

Conrad Allen of Orwell, Vt., driver of the other car, pleaded guilty before a justice of the peace to a charge of passing a stop sign.

Mrs. Heck was not hospitalized. The accident occurred at an intersection south of here.


Poiltical Advertiseemnt | Political Advertiseemnt | Political Advertisement

HELLO NEIGHBORS

Fellow Republicans, Democrats, and those whose fathers were Democrats so they are Democrats too, and the few of us who for some reason or the other support Splinter Political Groups. Regardless of our political affiliations we must still live together and continue to be neighbors . . .

SO PLEASE

Stop to read this and consider a moment . . .
This coming election day is of vital importance to all of us, more so than most people believe. Up to and until now most of us in this area voted for a candidate who was a neighbor, friend or at least well known to us. When elected he did as good a job of it as he was able. Most were capable, few were not.
Most of us dutifully voted the ticket of our choice each year, with spasmodic interest in State and Federal Politics.

THAT DAY HAS PASSED

The Democratic party of today is not the Democratic party of yesteryear. Today supported by splinter groups, some of whom not too many years ago openly supported the Communist Party and others solely to create political chaos formed splinter groups so powerful that under a Democratic guise they force the State Democratic Party to foist on us upstate candidates of their own selection, office holders and office seekers thriving on the miseries of the underprivileged, the poor and the needy with the promise of perpetual doles.

OUR WAY OF LIFE IS IN DANGER

Every vote for a Democrat or Splinter Party candidate brings this creeping paralysis closer to our door.
Our local candidates in the main are well meaning, sincere persons, but the fact remains that the Democratic Party of today has made New York City a welfare state, which in turn is rapidly engulfing the surrounding counties—including our own. Nothing but a solid Republican vote now and in the future can stop this mad race for political power at our own expense.
If you are a Republican, make sure you get out and vote.
If you are not, for your own well being and the future of your children . . .

Vote Republican All the Way

SPONSORED BY THE
TOWN OF ROSENDALE REPUBLICAN CLUB



He's Your Man . . .

At regular intervals, an A.B.C. circulation auditor visits our office to delve into our records on your behalf.

He's thorough, exacting, complete. He leaves no stone unturned to get the circulation facts.

When he has finished his audit, he tells us what we have. He produces the facts on the quantity and quality of our circulation.

He's your man, actually—he works for you.

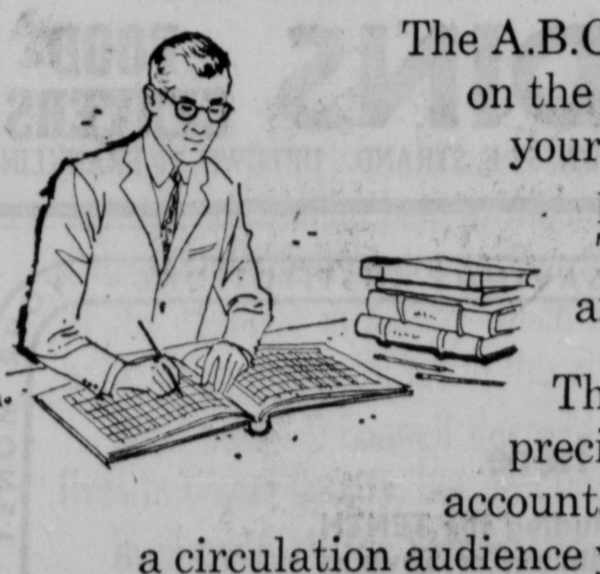

The A.B.C. report, based on the auditor's findings, is your guide to more productive advertising. The facts he reports are your protection.

They tell you, in the precise language of an accountant, exactly how big a circulation audience you are buying, where members of that audience live, and some of the reasons why they chose to be a part of that audience.

Ask to see a copy of our latest A.B.C. report.

The Kingston Daily Freeman

This symbol represents our membership in the Audit Bureau of Circulations, your assurance that our circulation facts are verified by independent audit, measured by recognized standards, and reported in standardized reports. These audited facts, available without obligation to interested persons, provide a factual basis for advertising rates, evidence of subscriber interest, facts on market coverage, and facts for appraising our circulation quality and editorial vitality.

AUDITED PAID CIRCULATION ABC

HALLMARK OF CIRCULATION VALUE



GRAND UNION Empire
Join the Grand Parade to Grand Union-Empire

BE A GOOD AMERICAN
VOTE TUES., NOV. 4th!
and then shop Grand Union-Empire for . . .
SENSATIONAL VALUES Plus STAMPS!
These Prices Effective Monday, Tuesday and Wednesday!

U.S. CHOICE AND PACKERS TOP BRANDS
SIRLOIN or PORTERHOUSE
STEAKS lb 79¢

"Pick of the Crop" Produce Value!
NEW CABBAGE 3 lbs. 10¢

CLIP THIS COUPON!
15¢ OFF WITH THIS COUPON!
ON THE PURCHASE OF 1-LB. ANY BRAND
COFFEE
COUPON REDEEMABLE AT ANY . . .
GRAND UNION-EMPIRE SUPERMARKET
OFFER GOOD THRU WEDNESDAY, NOV. 5th!
LIMIT — 1 COUPON TO A CUSTOMER!

SWANSDOWN
CAKE MIXES
DEVILS FOOD AND YELLOW
2 20 oz. pkgs. 49¢

DOUBLE TRIPLE-S BLUE OR LIBERTY STAMPS EVERY WEDNESDAY!
(NO MINIMUM PURCHASE REQUIRED!)

# Noted Educator Set to Address Medical Society

DR. FRANK WOOLSEY JR.

Associate dean and director of postgraduate education at Albany Medical College, Dr. Frank M. Woolsey Jr., will be the guest speaker at the regular meeting of Ulster County Medical Society Tuesday at 9 p. m. in the Governor Clinton Hotel.

Dr. Woolsey's topic will be "Medical Schools — Practicing Physicians—Patient Care."

He was graduated from Duke University School of Medicine in 1938 and during the next year was assistant in pathology at Barnes Hospital, St. Louis, Mo.

In 1941, he was resident in medicine at Lakeside Hospital, Western Reserve University School of Medicine in Cleveland, Ohio. From there he entered the Air Force in 1943.

After three years service, he returned to Western Reserve. In 1947, he was certified by the American Board of Internal Medicine and came to the Albany Medical College. Since 1951, he has been associate professor of medicine at Albany, and attending physician on the staff at Albany Hospital. He was also appointed chief of the medical service at Veteran's Administration Hospital, Albany.

In 1954, he resigned his position at the VA hospital to become a full-time staff member of the Albany Medical College.

Dr. Woolsey originated and developed the two-way radio conference program which disseminates post-graduate education for physicians of this area.

## Livestock Prices

BUFFALO, N. Y. (AP) — (NYSDA)—Closing livestock.

Salable cattle 400, total 504. Steers and heifers: demand active, market fully steady. Choice and prime steers averaging 1000 lb 27.75; choice steers and heifers averaging 800 lb 26.00-26.50; low-good grass fed heifers averaging 700 lb 24.00. Dairy type slaughter cattle: demand active, market firm. Commercial and standard cows 18.50-19.00; fat yellow cows 14.00-16.50. Commercial dairy heifers 20.00-22.00; utility sausage bulls 23.00 - 24.00; top 24.50.

Salable calves 500, total 500. Demand active, market fully steady. Prime 37.00; choice 35.00 - 36.00; good to choice 33.00-34.00; heavy bobs 22.00-25.00.

Salable hogs 320, total 454. Demand active, market steady, U S. No. 1-3 butchers 180 - 230 lb 19.50-20.00; extreme top 20.50;. Good and choice 300-600 lb sows 15.00-17.00; boars and stags 11.00-13.00.

Salable sheep and lambs 300, total 440. Demand active market steady. Good and choice ewe and wether lambs 23.75 - 24.00; feeders 21.50-22.75.

## Egg Market

NEW YORK (AP)—(USDA) — Wholesale egg prices were steady to firm. Receipts (2 days) 28,300.

(Wholesale selling prices based on exchange and other volume sales.)

New York spot quotations included:

NEARBY

Whites—Top quality (48-50 lbs) 45½-47½; mediums 34-35; smalls 27-28.

Browns—Top quality (48-50 lbs) 46½ - 48; mediums 33½ - 34½; smalls 27-27½.

## Butter Prices

NEW YORK (AP)—(USDA) — Butter steady. Receipts (2 days) 806,000.

Wholesale prices on bulk cartons (fresh).

Creamery, 93 score (AA) 59½-59¾ cents; 90 score (A) 59¼ - 59½; 90 score (B) 59-59¼.

Cheese steady. Receipts (2 days) 88,000.

Wholesale sales, American cheese (whole milk).

Single daisies fresh 38 - 39½ cents; single daisies aged 48-51; flats aged 48-52; processed American pasteurized 5 lbs 36½-38½; domestic Swiss (wheels) grade "A" 45-51; grade "B" 4 - 49; grade "C" 42-45.

Political Advertisement

WHEN YOU VOTE
PLEASE
TAKE YOUR PENCIL
SEE AD ON PAGE 25
Sponsored by Economy Party

# Investor Forum
Harry C. France

By HARRY C. FRANCE

Inflation has been, is, and will be a cruel force in the economic lives of millions of people. It is, perhaps, America's greatest enemy of thrift and saving. It undermines the purchasing power of the dollar. It helps to make money cheap and interest rates on savings low.

Amy Chandler is a typical victim of its insidious powers. In 1933, at age 57, she was left a widow. With the settlement of her husband's estate, she came into $20,000. Savings banks were then paying 4½ per cent yearly interest. She deposited her money in four institutions.

She rented a satisfactory apartment for $60 a month and the $75 she received from her savings every month took care of that expense. Before her marriage she was a practical nurse, and in 1934 she took up that profession again. She had no difficulty getting pleasant work.

In 1935, under the impact of cheap money and unbalanced budgets in Washington, her savings bank interest was reduced to 2½ per cent. Thus, while her expenses were steadily growing, her savings were earning only $500. To compensate for this, she worked longer hours and had less leisure time.

In 1940, with prices and costs still rising, her yearly interest rate was cut to 2 per cent and she received $400 on her $20,000. Her living costs had doubled and her income from savings had been reduced by more than 50 per cent.

But the cruelist act of all descended upon her in 1945 when yearly interest rates were lowered to 1½ per cent and she received $300 on her savings. By this time, she was 69 years old, and worry and hard toil had taken its toll.

What did she do? What could she do? Well, she had to change her mode of living entirely. She discovered that "the mills of God grind slowly yet they grind exceedingly small."

She moved to the country where she became the unwilling companion of a wealthy woman who had little culture. And with the latter's death recently, this nurse, now 82, is at her wits' end.

She wants to know if it is too late to buy common stocks. Insurance men of course tell her to take her $20,000 and buy an annuity. She won't do it. She knows the $20,000 in savings banks is available at any time and today, receiving 3¼ per cent a year, she is grimly determined to eke out an existence on the $650 a year she will get from banks and other small allowances that come to her.

The sober question that grows out of Amy's experience is: Will the purchasing power of the dollar ever get back to where it was in 1933, and will interest rates regain some of their former value?

And the answer to this dual-question is an eloquent, "No!"

That is why in this column for 20 years I have been urging investors to buy some common stocks.

Never before in the economic history of our country has there been a time like the present when all persons who save money should have a balanced financial program.

Cash in banks come first. An adequate insurance program comes second. Prime common stocks, regardless of price (if they represent the best American corporations) come third.

Amy Chandler's tragedy is that she didn't buy $10,000 of common stocks in 1933. They would be worth $100,000 now if they had been carefully chosen.

* * *

THE FORUM

(Q) "I am 76 years of age. I have $40,000 in banks. Is it too late to buy common stocks?"
R. L. M.

(A) No. Search out a good banker or broker. He can and will help you.

Harry C. France will answer one letter each week through this column. If you have any investment questions, write in care of this newspaper.

(Copyright, 1958, General Features Corp.

## Stockyard Prices Given at Bullville

The following price report dated Oct. 29 has been released by Bullville stockyards of the Empire Livestock Marketing Cooperative:

Steers—Steady. Choice $27.50. Good $24-$25.25. Standard $22-$24. Utility $20.75-$22.

Beef type heifers — Steady. Good $24-$24.25.

Beef type cows—Steady. Cutters $16-$16.50.

Dairy type cows — Market active, slightly lower. Utility $19.75. Cutter $17.50-$19. Canner $14.50-$17.50.

Calves — Steady. Choice $35-$36.50. Good $33-$35. Commercial $30-$33. 110/115 $25-$29. 100/105 $23-$26. 90/95 $23-$25. 80/85 $22-$23. 70/75 $21.50-$22. 60/65 $20-$21.

Hogs—Over 250, $17.

Lambs—Feeders $13-$17.

## Says Reds Willing To Have Ban Policed

GENEVA (AP) — The Soviet Union is willing to have international control posts on her territory to police a nuclear test ban, Soviet Delegate Semyon Tsarapkin has told a delegation of British mothers.

The women told a news conference today about an interview with Tsarapkin. He did not say whether the Soviet Union would insist that operators of control posts in her territory be Soviet citizens, they reported.

American, British and Soviet delegates resume their formal conference at the Palace of Nations on policing a test ban today after a weekend of private exchanges.

The British women came here to ask all three atomic nations to take the initiative in ending tests regardless of what any other nation does.

# Auditions Set Wednesday at Tillson School

Auditions for the Ted Mack Amateur Show will be held at 7:30 p. m. Wednesday at the Tillson School auditorium under the sponsorship of the Rosendale-Tillson Post, American Legion.

Anyone interested in competing may report at the auditorium or get in touch with Peter Costa of Bloomington.

A second audition will be held at the school auditorium Wednesday evening, Nov. 12.

Those auditioning will be presented in a variety show open to the public Wednesday evening, Nov. 19, at the school.

Also on the variety show Nov. 19 will be a number of area attractions, including several acts from Stewart Air Force Base, Newburgh.

Costa said the post is interested in teen-agers and older persons. Anyone 17 years of age or under, whose act may involve such mechanical performances as roller skates, bicycles, tampolines, and the like will not be accepted.

# Phoenicia K of C Reports Progress On Skating Rink

PHOENICIA — Father Ginet Council, Knights of Columbus ice skating rink project in Phoenicia was reported making rapid progress this weekend.

A large group of men of St. Francis De Sales Parish worked on the rink to be located on a large portion of the parish property at the rear of the hall.

The land was surveyed by Eugene Hoffman and his son, Roy.

Fred Decker, Charles Bundschuh, Henry Bernstein and Paul Hallenbeck spent Saturday raising the level of the stream bordering the rink to the level of the pipe installed to feed the rink. A dam was constructed to raise the level of the stream.

Grading of the area will be undertaken Wednesday by Hallenbeck and his bulldozing equipment.

Lumber for the dam was donated by Clarence Dunham, culvert pipe by Hallenbeck and 24 feet of Oranbeburg pipe by George Conway.

Others working on the project are Leonard Byer and Edward Witko.

The Rev. Joseph Berard, MS, assistant pastor of the parish is chaplain of the council.

# Cuba Asks Planes

naturalized Americans born in Cuba.

The plane was the second seized in flight since Oct. 21. On that date, an authoritative source said, two rebels among the passengers seized a DC3 with 12 other persons aboard on a domestic flight from Cayo Mambi to Mao Bay.

The rebels shot that pilot in the arm and forced him to divert the flight to Cananove. The crew of three and a Cuban soldier passenger were reported still held by the rebels, but the other eight passengers were allowed to return to their homes.

A spokesman for the Cuban Foreign Ministry said as a result of the capture of the four-engine Viscount Saturday, the Cuban government "will ask of the United States the due protection in American airports of all Cuban airplanes, their crews and passengers."

He did not say what his government expects the U. S. government to do. But he claimed that on "several occasions" Cuban planes had been attacked at the Miami Airport.

**Deny Castro Movement**

A spokesman for the rebels denied in Washington that the Fidel Castro movement had anything to do with the crash.

# Heaviest Bombing

claimed by Peiping Oct. 25. Red China then advised the Nationalists to send supply convoys only on even-numbered days of the month. The Reds promised to withhold artillery fire from beaches and airstrips on even days but said they might fire at them on the odd days.

The Nationalists insist that Quemoy is well stocked now with supplies and ammunition. Reliable estimates said the offshore island has at least a 90-day stockpile.

## NATO Rocket Troops

PARIS (AP) — General Lauris Norstad said today the ground forces of the North Atlantic Alliance are rapidly being converted to missile warfare and will number some 100 battalions of rocket-armed troops by 1963.

Norstad, who is supreme commander of NATO forces in Europe, said his command this year would include 30 battalions of missile-armed troops.

# Financial and Commercial

NEW YORK (AP)—Steels, aircrafts and motors improved early this afternoon to give the stock market a generally higher tone. Trading was moderately active.

Key stocks gained or lost fractions to about a point.

Weekend business news was fairly encouraging but some hesitation was ascribed to uncertainty about Tuesday's election.

Rubbers, electrical equipments and most electronics were lower. Chemicals, nonferrous metals and rails were mixed. Oils were mostly higher.

Fractional gains were posted for Bethlehem, Republic Steel, Jones & Laughlin, General Motors, Ford, Chrysler, United Aircraft and Martin Co.

General Dynamics rose more than a point as there was talk of a possible boost in dividend or a merger. American Motors and Checker Motors found renewed strength and both were up about a point.

Raytheon fell more than a point on profit taking.

Texas Co. was up a point while Royal Dutch and Standard Oil (New Jersey) advanced fractionally. Some financial observers said good things about prospects for oil stocks.

International Telephone fell more than a point. Westinghouse Electric was off around a point.

U. S. government bonds were firm.

Quotations by Morgan Davis & Co., members of the New York Stock Exchange, 63 Wall Street, New York City, branch office, 41 John Street, R. B. Osterhoudt, manager.

QUOTATIONS AT 2 O'CLOCK

| | |
|---|---|
| American Air Lines | 24¾ |
| American Can Co. | 49½ |
| American Motors | 33¾ |
| American Radiator | 13⅞ |
| American Smelt. & Ref. Co. | 48¾ |
| American Tel. & Tel. | 194¾ |
| American Tobacco | 90¼ |
| Anaconda Copper | 59⅝ |
| Atchison, Top. & Santa Fe | 25⅛ |
| Avco Manufacturing | 9¼ |
| Baldwin-Lima-Hamilton | 14¾ |
| Baltimore & Ohio R. R. | 43¼ |
| Bendix Aviation | 62¾ |
| Bethlehem Steel | 51½ |
| Borden Co. | 74⅜ |
| Burlington Industries | 14¾ |
| Burroughs Corp. | 38¼ |
| Case, J. I. Co. | 20⅜ |
| Celanese Corp. | 25⅞ |
| Central Hudson G & E | 17¾ |
| Chesapeake & Ohio R. R. | 65⅛ |
| Chrysler Corp. | 52⅛ |
| Columbia Gas System | 23⅜ |
| Commercial Solvents | 13⅝ |
| Consolidated Edison | 58 |
| Continental Oil | 56¼ |
| Continental Can | 57⅞ |
| Curtiss Wright Corp. | 27½ |
| Cuban American Sugar | 28¼ |
| Delaware & Hudson | 23½ |
| Douglas Aircraft | 57¼ |
| Dupont De Nemours | 195 |
| Eastern Air Lines | 36⅞ |
| Eastman Kodak | 128⅛ |
| Electric Auto-Lite | 37⅜ |
| General Dynamics | 63⅛ |
| General Electric | 68⅜ |
| General Foods | 68⅜ |
| General Motors | 49 |
| General Tire & Rubber | 32⅝ |
| Goodyear Tire & Rubber | 98⅞ |
| Hercules Powder | 51 |
| Int. Bus. Mach. | 440 |
| International Harvester | 38⅜ |
| International Nickel | 90 |
| International Paper | 117 |
| International Tel. & Tel. | 52⅝ |
| Johns-Manville & Co. | 46¼ |
| Jones & Laughlin Steel | 55⅜ |
| Kennecott Copper | 97¾ |
| Liggett Myers Tobacco | 78½ |
| Lockheed Aircraft | 56¼ |
| Mack Trucks | 29 |
| Montgomery Ward & Co. | 38¼ |
| National Biscuit | 48 |
| National Dairy Products | 46⅜ |
| New York Central | 28⅝ |
| Niagara Mohawk Power | 37¼ |
| Northern Pacific | 57 |
| Pan-Amer. World Airlines | 20⅞ |
| J. C. Penney & Co. | 98½ |
| Pennsylvania Railroad Co. | 16¾ |
| Phelps Dodge | 61½ |
| Phillips Petroleum | 44⅞ |
| Pullman Co. | 54¼ |
| Radio Corp. of America | 38⅝ |
| Republic Steel | 66½ |
| Revelon Inc. | 42¾ |
| Reynolds Tobacco B | 86⅞ |
| Sears, Roebuck Co. | 34⅛ |
| Sinclair Oil | 60⅜ |
| Socony Mobil | 48 |
| Southern Pacific | 58 |
| Southern Railway | 53¼ |
| Sperry-Rand Corp. | 21⅛ |
| Standard Brands | 60 |
| Standard Oil of N. J. | 58⅞ |
| Standard Oil of Indiana | 49⅞ |
| Stewart Warner | 40¼ |
| Studebaker Packard | 13¼ |
| Texas Company | 80⅞ |
| Timken Roller Bearing | 43 |
| Union Pacific | 32⅜ |
| United Aircraft | 63¼ |
| United States Rubber | 43 |
| United States Steel | 86⅜ |
| Western Union | 26¾ |
| Westinghouse Elec. Mfg. | 66⅞ |
| Woolworth F. W. & Co. | 48⅝ |
| Youngstown Sheet & Tube | 112¾ |

UNLISTED STOCKS

| | Bid | Ask |
|---|---|---|
| Berkshire Gas | 19¾ | 21 |
| Cen. Hud. 4½ Pfd. | 96 | 100 |
| Cen. Hud. 4¾ Pfd. | 98 | |
| Electrol Inc. | 2¼ | 2¾ |
| Eq. Credit Part pfd. | 6¼ | 6¾ |
| Avon Products | 73 | 77 |
| Or. Rock. Utilities | 21¼ | 22½ |
| Or. Rock. Util. 5¾ pf. 109 | | |

## Treasury Receipts

WASHINGTON (AP)—The cash position of the Treasury on Oct. 29:

| | |
|---|---|
| Balance | $4,562,512,843.09 |
| Deposits fiscal year July 1 | $21,251,431,330.48 |
| Withdrawals fiscal year | $30,799,884,108.37 |
| Total debt | $280,800,478,393.61 |

## Earlier Deadline For Copy on Ads

Because of a revised work schedule on Tuesday, in order that employes of The Freeman may be given time off to vote on Election Day, the deadline for accepting classified advertisements will be 9:30 a. m. instead of 10 a. m., uptown branch office and 10 a. m. instead of 10:30 a. m., downtown office.

Display advertisements will be accepted up to 12 noon Tuesday, uptown branch office and 12:30 p. m. downtown office for publication in Wednesday's newspaper.

# Controversy

factory to the residents of the town. I might further add that while the Rent and Taxpayers Association opposes zoning at this time, the Chamber of Commerce went on record at their Oct. 28 meeting in favor of zoning with no dissenting votes."

Mancuso said he had read Gaffney's reply on the "protest motorcade . . . . I would like to inform Mr. Gaffney that I am a Democrat, but a hundred per cent against zoning at this time."

He said that the motorcade was organized by him, but that he had received the support of others to conduct this in an orderly non-political manner."

Mancuso quoted the chairman of the zoning board as saying "we are going to get zoning whether we like it or not." Mancuso said Louis Canino, a member of the town board, said the demonstration was not a true indication of the feeling of all the people.

"Adding more than a thousand petition signatures from the taxpayers association shows a true indication," Mancuso said.

Gersh challenged Gaffney's charge that the report on the demonstration was "grossly exaggerated." Gaffney said the estimated 100 cars reported in the motorcade was far above the actual number and that many cars carried "out-of-county" license plates.

**Get Licenses in Dutchess**

"I think Mr. Gaffney knows and realizes that many car owners in the town of Lloyd obtain their license plates in Dutchess County," Gersh said.

Gersh claimed that the motorcade "did stop and asked over and over again for a decision on zoning." The officials of the town board were at the corner of the "town square but ignored the speaker."

"It is true that there were several hearings and time and again the citizens of the town of Lloyd voiced their opposition. Yet, Mr. Gaffney claims that before zoning will be adopted the town board will try to get the true wishes of all the voters. How does he expect to do this without some kind of a referendum vote for or against zoning."

He said the Rent and Taxpayers Association is against zoning "in any form, shape or manner."

Gersh quoted Gaffney as saying that zoning should be "kept out of the political picture, yet he doesn't hesitate to mention that I ran as a Republican candidate for supervisor against him."

## Spy Arrested

BERLIN (AP)—West Berlin police said today they have arrested a 38-year-old German, Alexander Fuss, who confessed to spying for Soviet headquarters in East Berlin since 1953. He was arrested Aug. 20 as he stepped out of a plane from West Germany. His arrest was kept secret until today.

## School Tax Office Not Open Tuesday

The office of the city school tax collector at Kingston High School will be closed Tuesday on Election Day, it was announced today.

The last day for payment of the second installment without penalty is Nov. 20.

# Rockefeller

the state, shaken thousands of hands and made hundreds of speeches in their quests for the governorship.

Last spring, Harriman was considered a cinch to win a second, four-year lease on the Executive Mansion. The veteran New Deal and Fair Deal diplomat and cabinet officer had gained a strong following after beating Republican Irving Ives by a bare 11,125 votes in 1954.

**Effective Campaigner**

Then came Rockefeller. The wavy-haired grandson of oil billionaire John D. Rockefeller stormed to the GOP nomination in August and then took out after Harriman's lead.

Like Harriman in 1954, this is Rockefeller's first try for elective office. He has held appointive jobs under three presidents.

Rockefeller has proved to be an effective campaigner.

Pollsters predict that Rockefeller will carry heavy blocs of votes in Republican Upstate and cut sharply into Harriman's strength in predominantly Democratic New York City.

**Center on Metropolis**

All of the candidates have concentrated this last week in the metropolitan New York area. Keating in particular must pick up a sizable vote there to rate a chance to win.

Appearances on statewide television tonight will wind up the campaigning.

L. Judson Morhouse, GOP state chairman, contends that Rockefeller will win by 550,000 votes. His Democratic counterpart, Michael H. Prendergast, says Harriman will win by 400,000.

A Rockefeller majority of 100,000 would be respectable in heavily populated New York. Most Politicians believe he must win by 250,000 or better to pull Keating with him.

# GOP Seeks

Mayor David Lawrence (D) far ahead of Arthur T. McGonigle for governor.

CONNECTICUT — Thomas J. Dodd (D) favored to unseat Sen. William A. Purtell, Democratic Gov. Abraham A. Ribicoff far ahead of challenger Fred R. Zeller.

OHIO — Sen. John W. Bricker (R) apparently assured re-election but Democrat Michael V. Disalle favored over incumbent C. William O'Neill for governor.

WEST VIRGINIA — GOP Sens. Chapman Revercomb and John D. Hoblitzell Jr., in uphill fight against Rep. Robert C. Byrd and former Rep. Jennings Randolph.

UTAH — Sen. Arthur V. Watkins (R) leading, Sen. Frank E. moss (D) in past few days apparently pulled ahead of former Gov. J. Bracken Lee, independent.

WISCONSIN — Sen. William Proxmire favored to retain seat for Democrats over Republican Roland J. Steinle.

MARYLAND — Republican Sen. J. Glenn Beall slightly ahead of Baltimore Mayor Thomas J. D'Alesandro but Democrat J. Millard Tawes far ahead of Rep. James P. S. Devereaux for governor.

MINNESOTA — Rep. Eugene J. McCarthy (D) given very slight edge over Sen. Edward J. Thye.

INDIANA — Democrat Vance Hartke appears to have very narrow lead over Gov. Harold W. Handley for seat of retiring GOP Sen. William E. Jenner.

# Two Are Injured After Mishaps, Driver Is Booked

Two persons were injured in two city traffic mishaps and a driver was booked on a stop-sign charge after one of them over the weekend.

Rose Mary Olson, 23, of Woodstock, suffered injuries to the left foot and ankle in a two-car mishap at Smith Avenue and Cornell Street Saturday, and James F. Redden, 41, of 27 VanGaasbeck Street, was booked on a charge of passing a stop-sign. The case was put over to Wednesday in city court.

Police said the one car was driven by the Rev. Wayne C. Olson, 26, of Woodstock, and the other by Redden. The Olson car was towed from the scene.

Leonard Miller, of Phoenicia, reported a neck injury after a three-car mishap near 476 Broadway Sunday night. He was to be treated by a doctor.

Police said the cars involved were driven by Rosco C. Maxson, 34, of RD 2, Box 227, Kingston; George Miller, 49, Phoenicia, and William R. Relyea, 35, of 17 Greenkill Avenue.

# New Jersey Man Injured While Hunting Saturday

Paul Suchta, 32, of Garfield, N. J., suffered a minor shotgun wound Saturday morning while hunting with a companion in the Tillson Lake area south of New Paltz, it was reported today by Highland state police.

Sgt. E. E. Winkky said Suchta was struck by a pellet from a gun fired by Lawrence Kehler, 44, also of Garfield.

The two men were hunting in the vicinity of Wallkill, town of Shawangunk, when Kehler fired at a running rabbit. Apparently one of the pellets ricocheted from a rock and glanced off Suchta's shoulder.

He was treated for a minor flesh would by Dr. Hans Detels of Pine Bush.

Paul Revere's house was a century old before it became the home of the famous patriot.

Political Advertisement

WILLIAM D. BRINNIER

In the candidacy of Attorney William D. Brinnier, the Town of Saugerties Republican Party offers a man with specialized training and the widest possible experience for the position of Justice of the Peace.

Judge Brinnier, a member of the law firm of Francello & Brinnier has served as Town Justice of the Peace in Saugerties since his appointment in December and has served as Acting Police Justice in the Village of Saugerties for the past three terms.

A graduate of Union College, Albany Law School, and a participant in the Fordham University Traffic Court Conference, he enlisted and served in the U. S. Navy during World War II and is active in Veterans, civic, and fraternal organizations, and currently serves as Campaign Director for the Saugerties District Boy Scouts fund raising drive.

Efficient administration by a Justice of the Peace requires availability plus a central location for court work. Judge Brinnier meets these requirements.

Vote Row A for a qualified, competent candidate.

TUESDAY & WEDNESDAY SPECIALS
PLUS FREE C & S STAMPS
FRESH GRADE AA
CHICKEN
BREASTS 49c lb. LEGS 45c lb.
You Can't Miss at This Low-Low Price
CHAMPION
TOMATO PASTE
5 cans 39c
NEW FLORIDA
Juice Oranges dz. 49c
ADINS FOOD CENTERS
DOWNTOWN, 57 E. STRAND. UPTOWN, 70 FRANKLIN

ROOSA'S COLONIAL TAXI
UNDER NEW MANAGEMENT
ONE OWNER — AL MAZZUCA
HOURS 6 A. M. to 1 A. M.
ALSO
OPEN SUNDAYS
Courteous and Dependable Service
CALL FOR OUR NEW REDUCED OUT-OF-TOWN RATES
CALL
FE 8-4020 and FE 8-3000

EVERY ADVANTAGE OFFERED BY ANY SAVINGS INSTITUTION
YOUR MONEY IS PROMPTLY AVAILABLE HERE

That's RIGHT!
It's BONUS TIME here.
Save here, up to and including the TENTH of the month, in an Installment or Savings Account and your savings receive dividends from the FIRST of the month.
3¼% on Savings Accounts
3½% on Installment Accounts
An Insured Savings Plan to Fit Every Budget
Money is But a Tool
Our Product is Service
Mortgage Loans for Buying or Building New Homes
HOME-SEEKERS' SAVINGS
AND LOAN ASSOCIATION OF KINGSTON, N.Y.
MAIN OFFICE
235 Fair Street
Free Parking in the Rear For Customers
CENTRAL BROADWAY OFFICE
628 Broadway
ALL ACCOUNTS INSURED UP TO $10,000

An investment we like . . .
COLUMBIA GAS SYSTEM
and
FOREMOST DAIRIES
MORGAN DAVIS & CO.
Successors to Gwynne & Day Established 1854
Member New York Stock Exchange and Other Exchanges
Branch Office:
41 John Street Telephone FE 8-2444 Kingston, New York

Political Advertisement | Political Advertisement | Political Advertisement | Political Advertisement | Political Advertisement | Political Advertisement | Political Advertisement | Political Advertisement | Political Advertisement | Political Advertisement

# Which "Political Boss", Mr. Schick?

In newspaper advertisements, radio scripts and political speeches, John J. Schick, the Democratic candidate for District Attorney tries to portray himself as one who is free from the control of any political "boss" — and he thereby implies that Judge Raymond Mino, his Republican opponent, is, or if elected, would be, dominated by some unidentified Ulster County Republican political "boss." But this attempt of the Democratic Candidate to make "political bossism" an effective Ulster County issue on HIS behalf has failed abysmally. And for good reasons.

In the councils of every political party, as in any other type of organization, there must be a head and spokesman. A political party without a leader would be as ridiculous as an army without a general, or a ship without a captain. The Ulster County Republican Committee is proud to acknowledge that its "leader" and County Chairman is Assemblyman, Kenneth L. Wilson.

This frank avowal should be a refreshing contrast to Schick's implied denial of the existence of any such personage in the councils of the Democratic and Economy parties which sponsor him.

Yes, all political parties must have their leaders. But there is a whale of a difference between a true "leader" and a "Political Boss." It is the difference between one who commands the respect and fealty of his followers by virtue of their confidence in his capacity for sound leadership, as contrasted with a dominating and autocratic character who wields his power by use of the political bludgeon. The one guides his party to political decisions by persuasion and by following accepted leadership principles; the other, "forces" political decisions by following a dictator technique.

Candidate Schick can find some good examples of "political bossism" at its worst, in the recent history of his own Democratic Party. In 1954 Tammany "boss" Carmine DeSapio, dictated the nomination of Harriman for Governor. As a reward for that, DeSapio commanded that he be given a post in the Governor's cabinet. The Governor swallowed hard, but nevertheless appointed the boss of Tammany Hall the Secretary of the State of New York!

But Harriman had yet to learn the true meaning of "bossism." In 1958 at the Buffalo Democratic convention, Harriman favored the nomination of either Thomas K. Finletter or Thomas E. Murray as the candidate for United States Senator. But "boss" DeSapio had different ideas. There was an aggressive District Attorney operating in DeSapio's own New York City bailiwick by the name of Frank Hogan. The easiest way to get rid of Hogan was to "kick him upstairs" by nominating him for another office. For his own private reasons, DeSapio decided this should be done. And in defiance of the wishes of Governor Harriman and Mayor Wagner, "boss" DeSapio brought about Hogan's nomination for United States Senator. Referring to this incident the New York Times of August 31, 1958 said:

> "Carmine G. DeSapio and political bossism emerged from the State political conventions this week as one of the biggest issues of the fall campaign. Conceivably it could be the key issue that will determine the State's choice of both a Governor and United States Senator."

And on the same subject, the September 8, 1958 issue of Newsweek magazine had this to say:

> "In case anyone in New York State didn't know it already, Carmine DeSapio, leader of Tammany Hall, took pains last week to demonstrate just who is the State's political boss. The boss is Carmine DeSapio."

But Mr. Schick could have found still more evidence of "political bossism" in some more recent antics of his Democratic Party closer to home. He could have taken a look at the Democratic Judicial Convention held at Albany in September for the purpose of nominating a candidate for the Supreme Court in the Third Judicial District because of the expiration of the term of Ulster County's resident Supreme Court Justice, Roscoe V. Elsworth. The Third Judicial District embraces Ulster, Sullivan, Greene, Schoharie, Columbia, Rensselaer and Albany Counties. The largest of the counties in Albany which is under the domination of the notorious "boss" O'Connell. The Ulster County delegates to that convention favored either the endorsement of present incumbent Judge Elsworth, or, in the alternative, the nomination of Ulster County Attorney Robert Stapleton.

But "boss" O'Connell decreed otherwise. He dictated to the Ulster County delegates as their candidate, not one favored by them, but rather a young, inexperienced lawyer who merely lives in Ulster County, but practices outside the district in Newburgh, Orange County.

In disgust, all the Democratic delegates to the convention, from Ulster County, with a single exception, walked out of the convention. The single exception was Schick's law partner. He alone went along with "boss" O'Connell. Would Schick himself have done otherwise?

Why doesn't Mr. Schick talk about the "bossism" of DeSapio and O'Connell? That's the $64.00 Question.

We intend no criticism of the incumbent chairman of the Ulster County Democratic Party, or of the Economy Party. All parties, as we said at the outset, must have a "leader."

But we resent, on behalf of Kenneth Wilson, our own County Chairman, and Judge Mino, the Republican candidate for District Attorney, the underhanded innuendos of Mr. Schick that Mr. Wilson would ever attempt to "boss" Judge Mino, or that Judge Mino would ever yield to such "bossism" were it tried.

# VOTE REPUBLICAN — VOTE ROW "A" ALL THE WAY.

(Sponsored and paid for by the Ulster County Republican Central Committee)

ADVERTISEMENT ADVERTISEMENT

# Science Shrinks Piles New Way Without Surgery Stops Itch—Relieves Pain

New York, N. Y. (Special) — For the first time science has found a new healing substance with the astonishing ability to shrink hemorrhoids, stop itching, and relieve pain — without surgery.

In case after case, while gently relieving pain, actual reduction (shrinkage) took place.

Most amazing of all—results were so thorough that sufferers made astonishing statements like "Piles have ceased to be a problem!"

The secret is a new healing substance (Bio-Dyne*)—discovery of a world-famous research institute.

This substance is now available in *suppository* or *ointment form* under the name *Preparation H.** At your druggist. Money back guarantee.

*Reg. U. S. Pat. Off.

## Car Travel

NEW YORK (AP)—Car travel play problems for the younger set are neatly solved with a game which ends the problem of losing pieces ingeniously by attaching the playing pieces firmly to the board by cords. The spill-proof car travel game board represents a highway marked by varied obstacles which habitually delay motorists. The object of play is to be the first to drive from one end of the route to the other.

---

The Chinese are said to have been the first to use seaweed as a remedy for goiter, 4,000 years ago.

# Keep Mothers Home

**By FRANK TRIPP**

A serious minded critic wants to know just what, from the "good old days," would improve the present if it could be recaptured. "Forget the fantastic and the impossible," he challenges, "and be practical."

It is a matter of opinion among those who knew those good old days, for nostalgia is bound to influence their thinking.

Because what once was plenty approaches poverty today; what once was fun is hardship; what once was patriotism now is duty, and:

Tripp

What once was home has become the lodging house of yore — and what was mother is only a social security number to much of the nation.

As one who remembers all of the "Gay Nineties," this chronicler will join the legion of his contemporaries who would put first and foremost:

Return mother to the home!

And keep her there. Every last mother of a child under 15. Make it her job to rear responsible, respectful, non-delinquent children. Hire her to do it if necessary; and make her as accountable to society for her children's demeanor as her man is held accountable for the support of his family.

* * *

**PAY THE** dollar cost of such a practical approach to the modern youth problem with the millions and millions being spent to control, reclaim or punish the increasing horde of delinquents, vandals, gangsters and young criminals who are so largely the product of part-time mother homes.

In one generation the program could reestablish the American home of those jeered-at "good old days." The home, sweet home of ballad and reality, whence came the aging men who credit successful, productive lives to home and mother. It is why they call the old days good.

* * *

**WOMAN** first entered industry as "cheap help." Few mothers with working husbands took jobs. It was a measure of disgrace to their man. Homemaking was the accepted career of the American woman. Supporting a home was the moral and legal duty of the man.

Men's wages, paid in 100-cent dollars, were based upon that standard. And still could be, at no greater ultimate cost to the economy, if one will admit and consider the dollar cost of the decadence of the home, its sad influence on posterity, so evident in one brief era — and ponder where it is leading.

* * *

**THIS IS NO** quarrel with woman's right to any career, nor discount of woman's ability or achievements. It is boldly citing that a majority of working women with children to rear are attempting something at which few men have succeeded — following two careers at the same time.

For the home-rearing of America's coming generations is the paramount need of the times; the natural role and obligation of mothers — a full-time job, the most noble of all careers.

It is, likewise, an obligation of both government and industry which some day will be recognized. A goodly percentage of mothers are working because their man cannot take home enough pay to support his family. Sometime this will be corrected.

Others work because of greed or to keep up with the Joneses. Many such deprive family men of jobs, advancement or higher wages. All, working or idle, are supported by soaring prices, taxes or doles; nothing is free. The public pay double for every wayward who could have been salvaged by a full-time mother.

* * *

**THESE ARE** purely economic and statistical facts which are the product of an extravagant, covetous age. The preservation of the home and family must ultimately get more serious attention.

What was best about the "good old days," and what in finality matters most, is that which mother, working at the job God intended for her, owes to the future of America.

In homes, administered by full-time, conscientious mothers, lies the basic control and largely the solution of our most serious national problem: youth irresponsibility, disrespect, irreverence, cynicism, vandalism, delinquency and crime. Look at the record; ask Edgar Hoover.

The penalty that the nation pays in lost integrity, citizenship, productivity and dollars is more than working mothers earn.

Pay it to the fathers, and keep mothers in the home.

(Copyright, 1958, General Features Corp.)

C.M.RINSCHLER INC.
INSURANCE
280 WALL ST. FE 1-1198

CURRIER & IVES

Above is one of the collection of Currier & Ives prints currently being shown at the Ulster County Savings Institution, 280 Wall Street, Kingston. This special exhibition of these noted prints will be on display from November 3 to November 14 through the courtesy of The Travelers Insurance Companies. The public is cordially invited to attend this special showing.

R. FREDERICK CHIDSEY AGENCY

60 Maiden Lane FE 1-2428 Kingston

TUESDAY & WEDNESDAY SPECIALS

VALUES

OPEN DAILY 9 A. M.

SHOP THURS. & FRI. TILL 9 P. M.

Free Parking

DOUBLE STAMPS WEDNESDAY

GOV. CLINTON Market

777 BROADWAY KINGSTON, N. Y.

FRESH GROUND — VEAL — BEEF — PORK
MEAT LOAF MIX 59c

ARMOUR'S CAMPFIRE LEAN
SLICED BACON lb. 59c

RED RIPE
TOMATOES 2 cello boxes 29c

LILY OF THE VALLEY
PRUNE JUICE quart 29c

EXTRA SPECIAL
CLOROX for all your washing needs ½ gal. 49c

Political Advertisement | Political Advertisement | Political Advertisement | Political Advertisement | Political Advertisement | Political Advertisement | Political Advertisement | Political Advertisement

# VOTE DEMOCRATIC-ROW B-

## And Get Back Your Lost Government

**Experienced — Competent — Qualified — Proven Ability**

## VOTE FOR

John J. Schick
for District Attorney

Dr. Jacob Moss
for Coroner

John J. Gaffney
for Assemblyman

Christopher D. Morris
for Congressman

John J. McCourt
for Supreme Court Judge

Harriet A. Kerr
for State Senator

RETURN TO OFFICE

Joseph J. Koenig
for County Treasurer

VOTE ROW B for HONEST, EFFICIENT GOVERNMENT

VOTE ROW B for HONEST, EFFICIENT GOVERNMENT

Second Section

# The Kingston Daily Freeman

GENERAL NEWS
SPORTS
CLASSIFIED ADS

CITY OF KINGSTON, N. Y., MONDAY EVENING, NOVEMBER 3, 1958



*Rondout — Past and Present*

## Kingston City Charter Merged Areas in 1872

(This is the seventh and final article in a series on "Rondout—Past and Present," compiled by City Historian Joseph F. Sullivan).

In 1870 the people of Rondout decided that their village had grown to an extent that warranted the applying for a charter as a city. Accordingly in 1871 a committee appeared before a Legislative committee in Albany to promote the project.

At that time many arguments were advanced as to why a charter should be granted to Rondout. Other arguments were made by representatives of the Village of Kingston in favor of merging two villages into one city to be called the City of Kingston.

S. L. Stebbins, speaking in behalf of the residents of Rondout read a statement setting forth facts about the village. He said: "Rondout is the terminal of the D. & H. Canal, and of Rondout & Oswego Railroad. It averages two miles in length and one mile in breadth, and has a population of between 11,000 and 12,000. The village has 35 graded streets, including five paved streets, and three public sewers.

It has 14 public fire cisterns valued at $10,000; fire engines and apparatus worth $21,000 and nine fire companies.

Rondout has 12 churches costing $180,000 and school houses costing $71,000. It paid teachers wages amounting to $18,820 annually. It has 3,945 children with 31 teachers exclusive of those in private and parochial schools.

It has two weekly newspapers. It has two national banks with a combined capital and surplus exceeding $800,000 and a savings bank. Its coal company, cement company, its iron foundry and machine works, its planing and sawmills and large wholesale establishments employ hundreds of skilled and unskilled workers. Rondout has three and three-quarter miles of completed docks, 30 steam vessels and a large number of sailing vessels owned and operated by its citizens. There are about 100 vessels of various kinds arriving and departing from the port each day."

However, the application for a charter for Rondout was not granted. In 1872 the two villages were merged into one city called Kingston. When word was received that the governor had signed the charter for the new city there was much rejoicing. Edward O'Reilly, president of the Village of Rondout, sent the following message to E. M. Brigham, president of the Village of Kingston:

"May God bless the new city. Our bells will ring at 7 p. m. Our board will meet you at Schwalbach's at 7:30 p. m."

Mr. Brigham replied:

"We will meet you as proposed. May the union ever be happy."

Since then the two portions of the city have worked in harmony to promote the greater good of all. Many changes have taken place in the years both in business and population trends.

**Business Changes**

The opening of the Rondout Creek Bridge in 1921 was a factor in taking business from the Rondout section as the traffic was carried out McEntee Street away from the main shopping centers. When the Kingston-Rhinecliff ferry was discontinued in 1943 it was a great blow to Rondout buusiness which was not recovered even after the restoration of ferry service in 1946.

However, the principal reason for the failure to hold its supremacy in the manufacturing field was lack of long-range planning. While large business enterprises were built by progressive men, those who followed failed to look forward beyond the changes that were gradually taking place. Provision was not made to replace the industrial plants which became out-moded. In this way much business was lost and valuable property is not being used to its full potential. It is expected that this condition will be remedied in the near future.

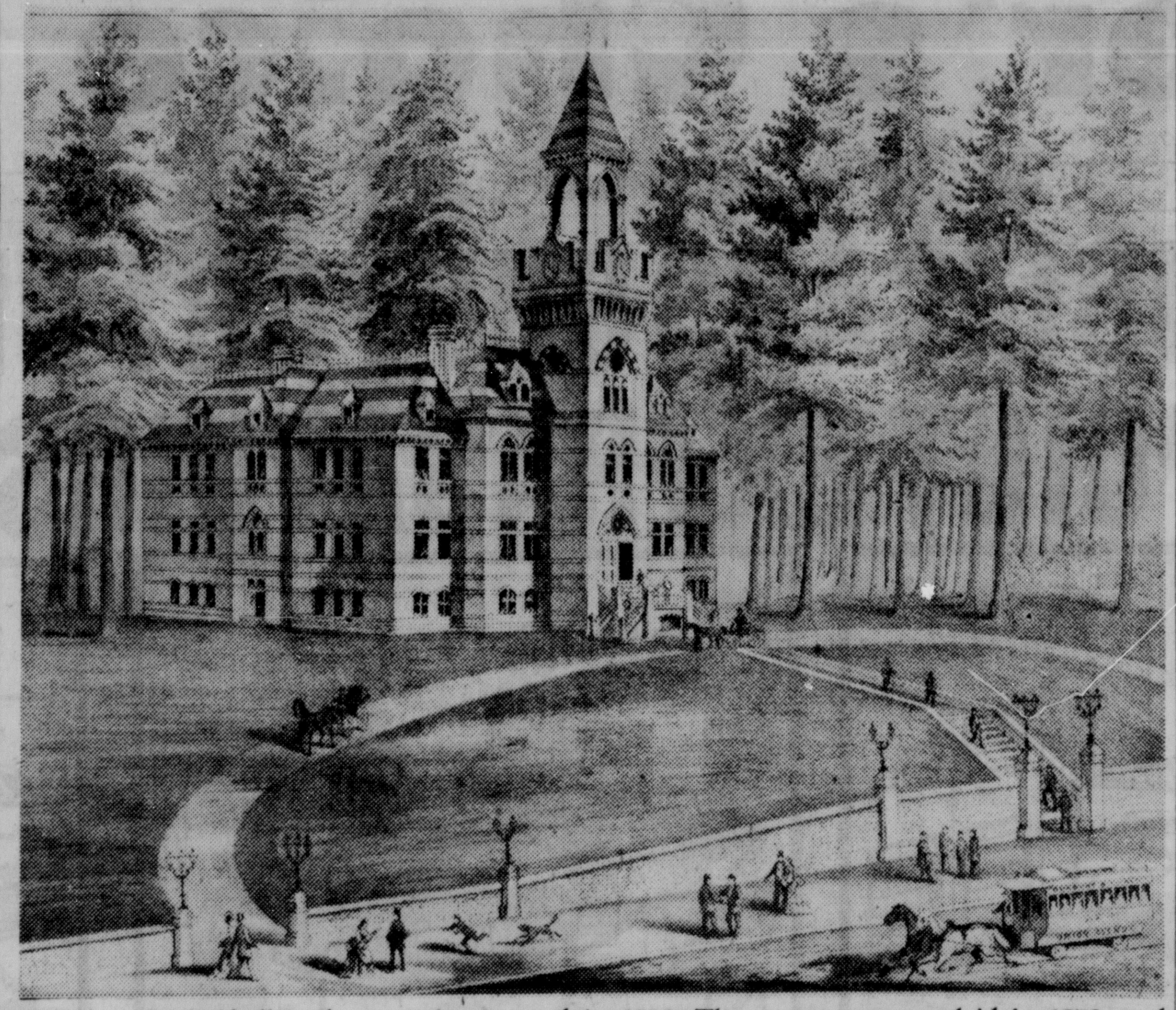

Kingston's city hall is shown as it appeared in 1875. The cornerstone was laid in 1873, and the structure was completed two years later.

**Present Day Rondout**

While many of the industries of former years have since passed out of existence they have been replaced in part by other firms who give considerable employment. One of the recent companies to come to Rondout which has developed and expanded is the Miron Lumber Company.

This company from a small beginning now has an immense storage plant along the creek front where thousands of feet of lumber are kept. Besides this they have extensive holdings where a large fleet of trucks are kept as well as many buildings where all kinds of material used in their business are stored.

They also conduct an extensive business in preparing and furnishing ready mixed concrete for construction and highway work. A large number of trucks are engaged in this work with many men employed. Recently the company purchased the former machine shop of the Cornell Steamboat Company on the Strand where it is contemplated a large woodworking mill will be put in operation. This plant will employ more men thus increasing the force of the company considerably.

One of the oldest plants in Rondout which still continues, in fact, keeps growing, is The Freeman Publishing Company. Established as a daily in 1871 the paper has flourished since under different ownerships. In 1891 Jay E. Klock purchased control of the paper from the Coykendall interests and proceeded to expand the plant and business until his death in 1936. The business is now conducted by the Freeman Publishing Company. The daily circulation at present is 16,700 copies.

The average daily size of the paper is 22 pages, running from 14 to 44 pages, requiring 800 tons of newsprint each year. The annual payroll of a half million dollars goes to 90 employes in the different departments.

The Forst Packing Company was founded in 1861 by Jacob Forst and the business was enlarged and expanded by him and his sons until it has become one of the leaders in its field. The business occupied a building near the ferry house before the large plant on Abeel Street was erected.

A fleet of trucks operates from this plant and many workers are engaged in processing and distributing its products which have become nationally famous. Last year control of the company passed into the hands of the grandson of the founder. The new owner plans to further expand the business which is already an established part of the economy of Rondout.

The Island Dock Company which was founded by John D. Schoonmaker is still operating at a high level of efficiency under control of the founder's son. Here besides boatbuilding other industries are carried on principally the preparation and sale of ready-cut buildings. An extensive concrete mixing business also is conducted, which supplies material for many of the road construction jobs in the area, as well as other construction work of various kinds. A fleet of trucks and many men are engaged in this work.

There is still considerable boat building going on, most of it being of steel construction. The Feeney Company and the Hiltebrant Company as well as the Island Dock Company furnish most of this employment.

A number of small garment factories are located in Rondout which furnish employment for many persons. While some of the large industries which employed hundreds of men, have gone, nevertheless there is considerable activity and employment in the area.

A school plant which is an important part of the educational life is Marygrove on Grove Street, Ponckhockie. This school conducted by the Sisters of St. Ursula of the Blessed Virgin has grown greatly since its inception. The plant now consists of the three original buildings plus a high school and chapel recently erected.

Another educational institution which it is expected will be located in this section is the new community college.

A new cement plant has been erected near Steep Rocks and will prove a valuable asset to the lower part of town. It is expected that 300 men will be employed and many of them may come from Rondout.

There is still much valuable property available which could be used for many purposes. Indeed property could be found in the area suitable for the proposed county building and the new post office.

It is hoped that this sketch of Rondout of the past and present may be of interest historically to older and newer residents of the city.

THE ROSE SHOP
29 NORTH FRONT ST.
(Head of Wall Street)
KINGSTON, N. Y.
TEL. FE 1-5812

Election Day Specials

20% DISCOUNT ON ALL MATCHING
Huddle-Spun Sweaters
and
Huddle-Maid Skirts

The skirts are all tailored from 100% wool flannel dyed to match our large assortment of 100% Orlon and Ban-Lon Sweaters. Your choice of novelties or the traditional twin sweater sets. Colors.

SKIRTS 10.95 up

SWEATERS 3.95 up

**Helanca Stretch Girdles**
Made of miracle stretch yarn. So soft and comfortable but washes and dries in minutes. Won't ride up. White and pastel shades. One size fits 24 to 32 waist line.
Reg. 3.00
Special 2.00 ea.

**Ladies' Blouses**
Styled by Diane Young and New Era of fine drip dry cottons, dacron or nylon combinations. Short and three quarter sleeves in white, pastel or prints.
Sizes 32 to 38
Limited Quantity
Reg. 3.98 to 5.98
Special 2.00 ea.

**Lolly-Pop Briefs**
Knit of the finest combed cotton with a non-stretch leg band. So soft and comfortable to wear. Will wash in a jiffy and never needs ironing. Colors: White, Pink, Blue and Yellow. Sizes 5 to 8.
Always 85c
Special 66c ea.

**Ladies' Sweaters**
A group of discontinued styles by famous makers. Included are plain or novelty slipons and cardigans. Broken sizes 32 to 40. In popular colors.
Reg. 3.95 to 10.95
While They Last
Special $2 and $4

London's
Kingston, N. Y.
Saugerties, N. Y.

- TERRIFIC VALUES
- WONDERFUL BUYS
- TIMELY SAVINGS

ELECTION DAY WINNERS !

**SPECIAL GROUP 100% WOOL COATS and COAT SETS**
Some pile lined and others with heavy quilted lining. Sizes: Toddler 2 to 4, 3 pc. hat to match. Children 4 to 6x, 2 pc. Big girl 7 to 14
Values to $24.95
SALE $15 and $17.99

**SPECIAL GROUP GIRL'S SNOWSUITS**
All nylon pile lined. Hood attached or separate hood. Sizes 3 to 6x, toddler 2 to 4.
Values to $14.98
SALE $8.90 - $9.90

**SPECIAL SNOWSUITS**
"Mor-a-lon" 100% orlon first quality pile lined. Sizes 3 to 6x.
Made to sell for $19.98
SALE $12.98

**GIRL'S CAR COATS**
Poplin, solid colors and plaid. Sizes 3 to 6x, 7 to 14
Values to $14.98
SALE $6.87 & $8.90

**SLEEPERS**
Snap-on with feet. Beautiful prints. Soft machine washable. Sizes 1 to 4.
SALE $1.79

**GIRL'S SKI PAJAMAS**
NITEY NITE
Reinforced with nylon, heavyweight, suitable for winter. Sizes 4 to 10.
SALE $1.98

**3 PC. BOY'S SNOW SUITS**
Washable poplin or nylon shell. Orlon fleece or quilted lined. Warm quilted lined pants with knit bottom or slack style. Sizes 3 to 6x.
Reg. $14.98
Special $10.99

**SKI PAJAMAS**
Jersey knit or flannel type. Sizes 4 to 16
A $2.98 value
Special $2.00

**LINED SLACKS**
Corduroy or chinos and thickset corduroy. Solid color navy, charcoal, brown, and fancy patterns. Sizes 3 to 12.
A $3.98 value
Special $2.99

SHOE DEPT.
SPECIAL SALE
WATERPROOF OVERSHOES-BOOTS . . . $2.29
In white and red. Child size 5 to ladies 10.

London's
Kingston, N. Y.
Saugerties, N. Y.

THE TICKET TO SOLID SAVINGS!
LONDON'S QUALITY THAT LIVES UP TO PROMISE!
VOTE YOURSELF A SHARE OF LONDON'S . . .

ELECTION DAY WINNERS !

COATS $19.99 to $29.99
Values to $55
- Misses, teen, pre-teen sizes
- All wool, some fleece lined
- Season's best colors and styles

As shown $29.99
- Reg. $35.98
- Teen, pre-teen sizes
- Fleece lined

Proportioned Length SLACKS
- Wool/nylon
- Adjustable waist
- Stripes and solid colors
- Tapered leg

Tomorrow Only! . . . . . . . . . .
$3.99
A $7.98 value

Bulky Banlon Sweaters $5.99
Reg. $8.98
By Peter Freund. Sizes 34 to 40
Other styles from $3.99

CAR COATS
Reg. $35 $19.99
Poplin, beautifully pile lined with leopard, hood.

SKIRTS $3.99 - $5.99
Reg. $5.89 to $12.98
Wools, cotton, plaids, tweeds, solids, reversibles.

Blouses
by Ship 'n Shore
$1.99
Reg. values to $3.98

London's
KINGSTON
SAUGERTIES

ELECTION DAY SPECIALS

# ULSTER COUNTY
# Voter's Choice

VOTE FIRST BEFORE YOU DO ANYTHING ELSE

1958 ELECTION SPECIAL KINGSTON, N. Y. MONDAY, NOVEMBER 3, 1958 ELECTION EDITION

# DEMOCRATS, REPUBLICANS SUPPORT UNION-FERN BUDGET-WISE 11-POINT EXTRA SAVINGS PROGRAM

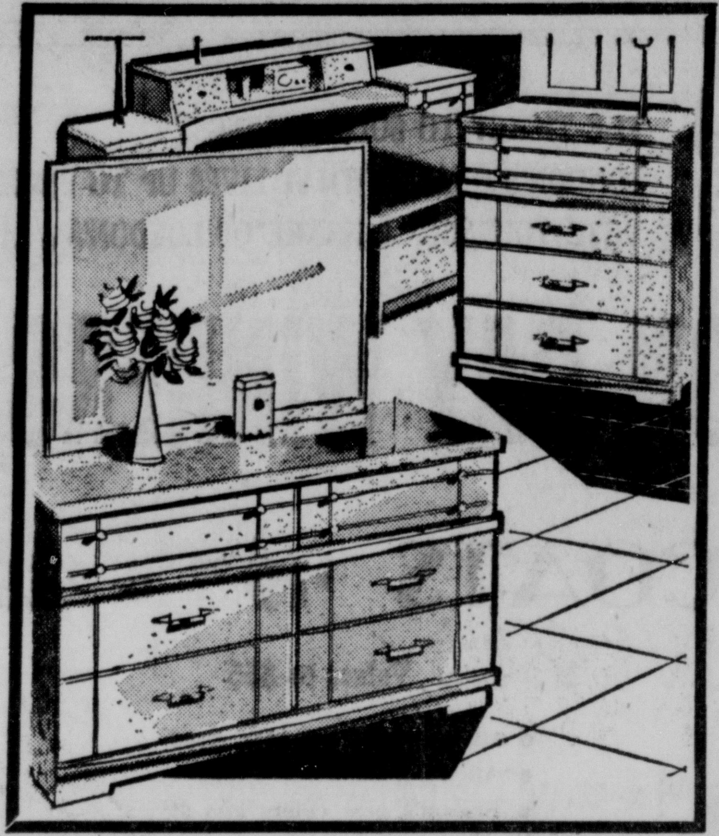

**X ALL 3 PCS.! MODERN DOUBLE DRESSER BEDROOM. Reg. $199.95**

Vote first, then compare this glamorous modern bedroom at U-F! You get all 3 pieces at one low sale price . . . double dresser with mirror, bookcase bed and 4 drawer chest in new silver grey finish.

**128.88**
$9 MONTH

**X FAMOUS INNERSPRING MATTRESS AND BOX SPRING.**

Vote first, then compare this Englander innerspring mattress and box spring at U-F! You get BOTH Englander innerspring mattress and matching box spring. A regular 79.50 value!

**39.88**
$5 MONTH

**X 7-PC. FANCY DINNETTE with BIG 36x60 TABLE and SIX CHAIRS**

Vote first, then compare this 7-piece family size dinette at U-F! You get all 7 pieces . . . big 60 inch table that measures 36 inches wide, plus 6 comfort styled chairs in newest BRONZETONE.

**59.88**
$6 MONTH

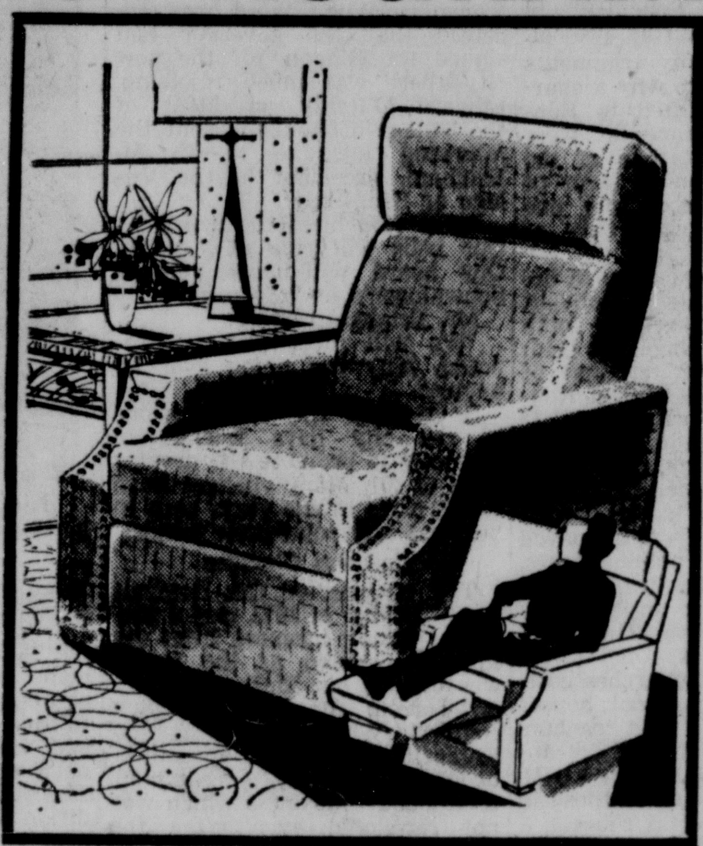

**X KING-SIZE RECLINING CHAIR IN TWEED! REG. 59.88!**

Vote first, then compare this king-size heartsaver at U-F! It's upholstered in long wearing, textured tweed. Just lean back, footrest rises automatically.

**29.88**
$5 MONTH

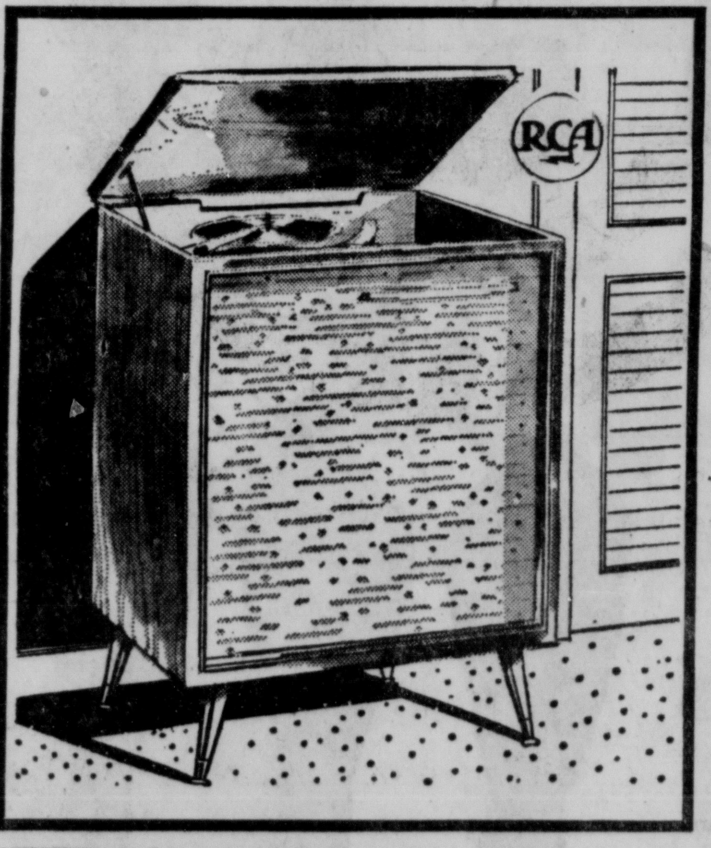


**X RCA VICTOR FULL-SIZE HI-FI CONSOLE WITH 3 SPEAKERS!**

Vote first, then compare this full size RCA Victor hi-fi de luxe console at U-F! It plays all 4 speeds! It has 3 speakers for concert hall reproduction of your favorite recordings. Regularly 159.95.

**99.88**
$9 MONTH

**X JAMES LEES & ALEXANDER SMITH 9x12 RUGS. REG. to $99.**

Vote first, then take your pick of nationally advertised James Lees and Alexander Smith 9 x 12 rugs that originally sold as much as 99.95! U-F special purchase saves you $50 on newest patterns, newest textures, newest colors.

**49.88**
$5 MONTH

**X $30 OFF! 8-PC. WAGON-WHEEL BUNK BED OUTFIT, TAFFY TONE!**

Vote first, then compare this authentic colonial wagon wheel styled 8-piece bunk bed ensemble! It's finished in warm, mellow maple! You get not just the two bunk beds, but the 2 mattresses, 2 springs, ladder and guard rail.

**69.88**
$6 MONTH

**X FAMOUS MAKE FULL-SIZE $199.95 INNERSPRING HIDE-AWAY BED**

Vote first, then compare this full size famous make hide-away bed at U-F! It's a handsome sofa by day, full size bed with innerspring mattress by night! It's upholstered in decorator tweed!

**128.88**
$9 MONTH

**X NORGE PUSH-BUTTON WASHER LIST PRICE $199! SAVE $61!**

Vote firt, then compare this push-button Norge washer at U-F, specially priced for this sale! Enjoy carefree washdays . . . at the push of a button Norge washes, rinses, damp dries with super automatic action.

**$138**
$12 MONTH

**X DELUXE 36-INCH FULL-SIZE GAS RANGE. REG. 149.95!**

Vote first, then compare this full size 36-inch gas range at U-F! It's the lowest price for a super oven gas range with plenty of storage space, convenient divided top. A regular 149.95 value!

**99.88**
$9 MONTH

**X BIG METAL ROBE ON CASTERS! MIRROR! LOCK & 2 KEYS!**

Vote first, then compare this new de luxe wardrobe with more built-in extras than wardrobes at twice the price! It glides on casters, it has a mirror on the door, lock and 2 keys, tie bar, hat shelf, show rack.

**19.88**
$5 MONTH

SHOP UNION-FERN KINGSTON
MONDAY 10 A. M. to 9 P. M.

- ALBANY 56 S. Pearl
- TROY 267 River
- SCHENECTADY 260 State
- AMSTERDAM 87 E. Main
- SARATOGA 385 Broadway
- GLENS FALLS 256 Glen
- PITTSFIELD 335 North
- BENNINGTON 434 Main
- UTICA 77 Genesee

Union Fern
328 WALL ST.

## BARBS

**BY HAL COCHRAN**

Lots of husbands are men of few words when it comes to saying it with flowers.

* * *

If you're complaining about the heat right now, think what it's going to cost you come winter.

* * *

We take off our hats to good old summer, and most of us leave them off.

* * *

The high school age is when boys begin to notice that girls notice boys who notice girls.

# BOY SCOUT NEWS

## Scout Troop 12 Has Honor Court

Troop 12, sponsored by the Old Dutch Church and under the leadership of Ralph Shapiro and Richard Scism, held a Court of Honor recently at the church.

The following awards were made:

Second Class — Barry Cohen, Andrew Tucker, William Parker and William Oskay.

First Class — John Filiatrault and Jeffrey Elwyn.

Life Scout — Gary Francis.

Merit badges were awarded as follows:

Walter Genther—Metal work, markmanship, pets and soil and water conservation; Gary Francis — Forestry, wild life management, life saving, camping and nature; Gerald Sampson — Athletics, life saving, personal fitness, wild life management and nature; John Filiatrault — Wood carving and wild life management; Richard Jones — Nature; Bruce Eymann — Wild life management; Robert Burnett — Life saving and nature; Douglas Skea — Athletics and wild life management; James Nardi — Wood carving, wild life management and leather work; Gordon Burns — Wild life management and forestry.

At a recent investiture ceremony, the following were initiated into Troop 12 as Tenderfoot Scouts: William Parker, James Boyd, Edward Bruckert and William Bruckert.

## West Hurley Pack Holds Meeting

Cub Pack 66 held its monthly meeting Thursday at the West Hurley Fire Hall. The largest attendance on record was recorded, and Gilbert Glass thanked the parents and dens for this fine showing on behalf of the Cub Scout committee.

It was with deep regret that the Cub Scout committee received the resignation of James Goins as cubmaster of Pack 66, he said. Goins served as cubmaster since the new formation of Pack 66 under the sponsorship of the West Hurley Fire Department. Cub Pack committeemen Heinz Burmester, chairman Gilbert Glass, Alton Boice, Robert Stahl and Frank J. Raffaldi announced the selection of Arthur E. Rice of West Hurley as cubmaster.

The theme of the pack meeting was American Folklore and each den brought to life favorite characters of old.

The following cubs received awards:

Denner Badge, Robert Maddaloni; Bobcat, Richard Bockleman; two year pin, Robert Stahl; one year pin, Fred Wagner Silver Arrows, Michael Hereth, 2, Paul Goins; Gold Arrows, Thomas Guadagnola, Robert Maddoloni, Michael Vente, John Fox and Fred Wagner; Registration cards, Allen Carney, Lewis McNally and Thomas McNally.

---

"Ring out the old, ring in the new" was part of a poet's (Alfred Lord Tennyson) lament over the death of a friend.


SAVE! HONEST VALUE!

# ELECTION DAY WINNERS !

Now is the time and here's the place to shop for boy's school togs—We've a complete selection of his needs —all priced to please.

Booked for a busy year suits so good-looking, they are fine for "occasions," yet so durable and practically priced. They'll take a boy to school in style . . . jackets topcoats and suburban coats . . many treated to resist moisture and withstand all weather.

Three-button plaid jacket, in easy-care blend; from a big selection priced at 9.95 up.

Suits styled for school and special occasions, too; low, low prices start at 12.95 up.

Jacket, weather - resistant with zip front, cozy pile lining and fur-look collar. 16.95 up

FLANAGANS' Boy's Shop

"THE ONLY SHOP DEVOTED ENTIRELY TO BOYS"

331 WALL STREET KINGSTON PHONE FE 1-0900



# Gold's ELECTION DAY SALE

| | | |
|---|---|---|
| (Rack of Coats | Originally $39.98 to $49.98 | now $35.00) |
| (Leather Coats | Originally $29.98 to $110.98 | now $19.98 to $100.00) |
| (Sample Knit Dresses | Originally $29.98 to $45 | now $25.00) |
| (100% Wool Suits | Originally $39.98 | now $29.98) |
| (100% Wool Cardigans | Originally $5.98 | now $3.98) |
| (Full Fashion Cashmere Cardigans | Originally $25 | now $11.00) |
| (Full Fashion Cashmere Slipons | Originally $19.98 | now $9.00) |
| (Silk Scarfs | Originally $2.98 to $4.98 | now $1.98) |
| (Hanes Hose | Originally $1.50 to $1.95 | now $1.00) |
| (First Quality Nylons | Originally $1.35 | now 59c) |

● All Sales Cash and Final ●

GOLD'S 322 Wall St., Kingston N. Y.


## Think It Through

By E. F. Hutton

The job ahead is to establish the citizens' liberties under our Constitutional Republic; to halt advancing taxes; corruption; Government waste and prostitution of public trust; achieve integrity in Government; and keep us free enough to be strong, and strong enough to be free.

Business should step up its public relations and explain the Constitutional Romance of America. Industry should support the educational programs of our country so as to unteach that which has been taught respecting Socialism by institutions of learning.

MR. HUTTON

Business leaders should take their case to the people and permit them to be the jury. Men of business have no greater trust—no more sacred duty than to preserve their Constitutional rights to be their own "REGULATORS" of the Enterprise System, for their shareowners who own it, and to protect the jobs of those employed by it.

Americans should awaken to their responsibilities. The "something for nothing" philosophy has been spreading its blight over the nation since the days of the New Deal. The principles which made America what it is must be brought back to respectability.. That is the job ahead.

Our Constitution must be restored to its original purity and strength, so that freedom and opportunity will be reborn to bless our children and posterity.

It can happen only if Americans will stand by the Constitution and its Bill of Rights.

## Buffalo Man Is Critical After Hunting Mishap

CANTON, N. Y. (AP)—A Buffalo man was blind and in critical condition today after being shot in the head in a hunting accident.

Harold Hangen, 29 was hit while hunting in woods near Hermon Sunday.

The bullet entered his right temple, came out the left side and then wounded a companion, Henry R. Russell, 43, of Tonawanda, in the right shoulder.

Both men were taken to Noble Hospital here.

The hospital reported that Russell was not seriously hurt.

St. Lawrence County sheriff's deputies said Hangen and Russell had been hunting with a party of several men and it had not been determined who fired the shot.

Investigation, was continuing, the sheriff's office reported.

## Scientist-Clergyman Sees No Conflict in Two Professions

**By RAY SHAW**

LOUISVILLE, Ky. (AP) — On weekdays, Dr. William B. Atkinson wears a laboratory coat as chief of the University of Louisville School of Medicine's anatomy department.

On Sunday, his uniform is the vestments of an Episcopal priest.

Dr. Atkinson, who at 6 feet 5 inches resembles a football player more than either a professor or priest, sees no conflict between his two callings.

**Finds Similarities**

"Indeed," he says, "I find gratifying similarities."

He explains it this way:

"Although the scientific method is devoted to demonstrating, step by step, what might be called 'knowable' material things, it is the avenue to the realms of abstract thought in which such distinguished scientists as the late Albert Einstein have worked.

"The parallel in religion is that 'knowable' forms of worship — prayer and the celebration of the Mass — provide the religious man with a route to the inner mystical experience: faith."

Vast differences between religion and science remove them from conflict, he believes.

"Miracles, such as Christ's incarnation and his resurrection . . . are . . . unique events.

"The scientific method, on the other hand, holds that a scientific fact is only that which can be shown to happen over and over."

**An Inquiring Mind**

Dr. Atkinson, 40, says an inquiring mind led him to both religion and science.

"I didn't darken the doors of a church from the time I was 16 until I was nearly 30," he said.

"Then one day as I read an article that raised some questions about the limitations of the scientific method, I started thinking about the universality, the catholicity of the Episcopal Church. . . .

"I began reading that doctrine of the church — and here I am."

Dr. Atkinson, a native of New York, was reared in Virginia and graduated from the University of Virginia and Yale, where he took a Ph. D. in anatomy.

**Taught at Columbia**

His teaching career began at Columbia University and later he went to the Cincinnati University of Medicine.

After four years of study at night and on weekends, Dr. Atkinson was ordained a priest in 1956. He took a parish of 125, conducting all church services, making all parish calls, and doing all the parish's administrative work, while teaching full time. Later he took a Negro mission church and a parochial school with 250 students.

Now, he is assistant priest at Grace Episcopal Church, one of Louisville's larger Episcopal parishes.

---

Magellan sailed on his famous voyage of exploration on Aug. 19, 1519.


KAPLAN'S

SAVE! HONEST VALUE!

# ELECTION DAY WINNERS !

*"Hit the Bull's Eye" with outstanding new values for better living!*

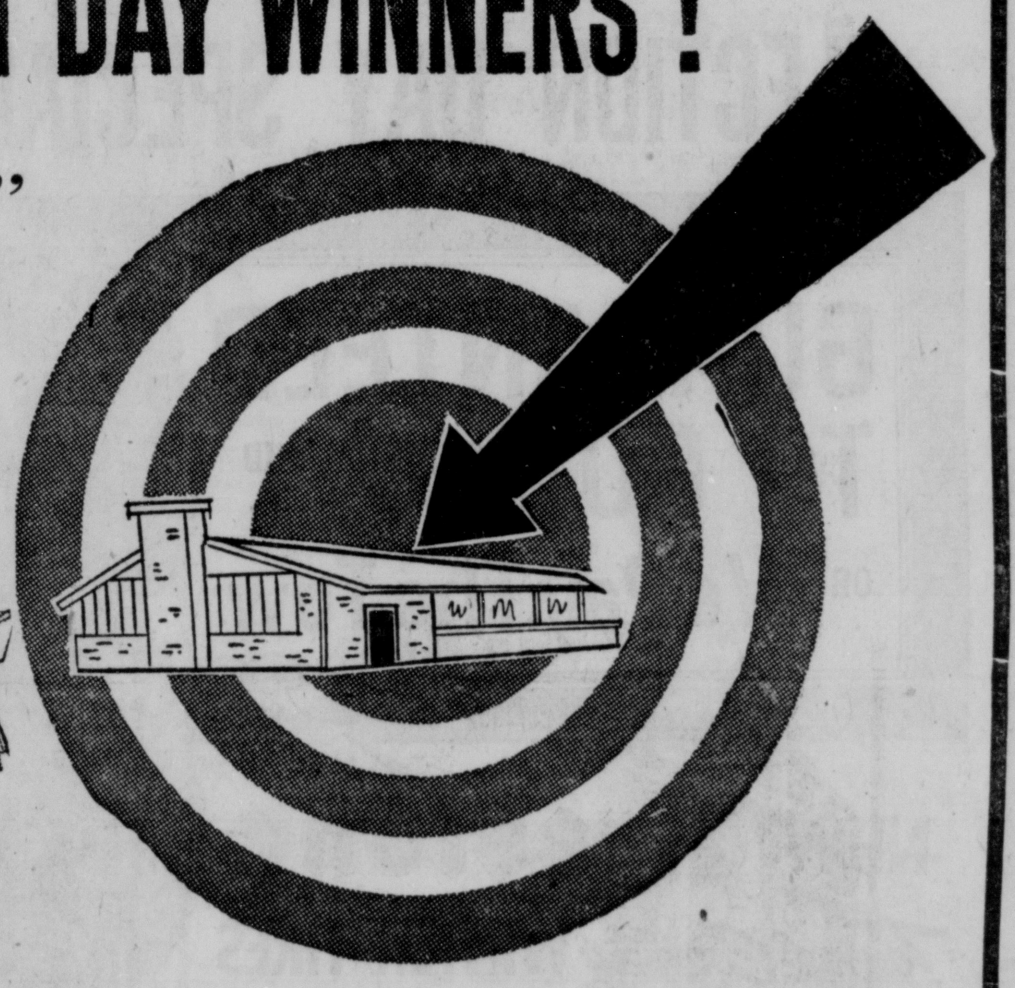

This is your opportunity for once-in-a-lifetime savings on Nationally advertised dinettes! Handsome decorator styles in gleaming chrome, black steel and bronze! Don't miss this sensational selling!

Typical of the storewide values we are offering:

VALUE

| | |
|---|---|
| 5-Piece Pace Setting Chrome Finish Set . . . . | $57.75 |
| Handsome 5-pc. black steel set. Wonderful buy at . . . . . . . . . . | $64.00 |
| Distinctive Lloyd-large table, 7-pc. set. Giant savings at . . . . . . . . . . | $88.80 |
| Gleaming chrome 7-pc. dinette set. Large 36x48x60 table . . . . . . . . | $86.75 |
| Ultra smart, bronze finish 5 pc. set. Save now | $94.44 |

TONIGHT IS MR. AND MRS. NIGHT AT KAPLAN'S...

OPEN TONIGHT UNTIL 8:30 P. M.

PLENTY OF FREE PARKING... LEISURELY SHOPPING!

— Free Delivery to Out-of-Town Areas —

SHOP TONIGHT AND SAVE!

KAPLAN Furniture Company 66-68 North Front St.

SHOP ELECTION DAY AND SAVE!

ROWE'S
Election Day
SPECIAL

TUESDAY ONLY
JOYCE CASUALS
Regular $11.95
Election Day Special $8.95

Mitten Moc. Casuals
Regular $8.95
Election Day Special $6.95

ROWE'S for SHOES
A Good Store in a Great Community
34 JOHN ST. KINGSTON, N. Y.

UNIFORMED FIREMEN CONTRIBUTE TO DRIVE—Albert C. Hutton Sr. (right), president of the Uniformed Firemen's Association of the local fire department, presents a $250 check to Postmaster Oscar V. Newkirk, chairman of the government division in the Kingston Area Community Chest's 1958 Red Feather Drive. The association is composed of the members of the Kingston Paid Fire Department. (Freeman photo).

## New York Man Heads Federal Festival Group

WASHINGTON (AP) — John H. G. Pell, a New York City businessman, will head a federal commission for the Hudson-Champlain celebration.

The celebration next year will mark the 350th anniversary of the voyages to the Hudson River and Lake Champlain of the men for whom they were named—Henry Hudson and Samuel de Champlain.

President Eisenhower appointed Pell Saturday as head of the commission. The President also named 12 members. Vice President Nixon and House Speaker Rayburn will each name four additional members.

The presidential appointees are: Pell, of Syosset, L. I.; William S. Preston, Burlington, Vt.; James A. Fitzpatrick, Plattsburgh, N.Y.; Gordon L. Banger, Troy, N. Y.; Reynier J. Wortendyke, Short Hills, N. J.; Walter H. Van Hoesen, Fanwood, N. J.; Mrs. Electra H. Webb, Shelburne, Vt.; Vrest T. Orton, Weston, Vt.; Perry H. Merrill, Montpelier, Vt.; Harold W. McGraw Sr., New York City; Adm. H. Kent Hewitt (ret) Orwell, Vt.; Grant W. Johnson, Ticonderoga, N. Y., and Leon S. Gay, Brandon, Vt.

## May Delay Probe Of Street Repair Pack in Buffalo

BUFFALO, N. Y. (AP) — The investigation into reports of bribery in the city's street - paving contracts may be delayed at least a month.

A lawyer for Raymond F. Brayer, a paving contractor, says he will carry Brayer's appeal from a contempt of court conviction to the highest court in the state, the Court of Appeals.

Brayer has already served 17 days of a 30-day sentence for contempt of court after he refused to answer questions put by an Erie County grand jury, even though he was offered immunity from prosecution.

**Seeks Order**

Brayer's lawyer said he will ask that Brayer be allowed to remain free pending the appeal. The district attorney's office, however, said that an order will be sought to send Brayer back to jail to finish out the sentence.

The sentence was ruled proper last Friday by the Appellate Division, Fourth Department, in Rochester.

The Erie County grand jury has taken testimony and studied city records in its probe into alleged payoffs to city officials for paving contracts. Brayer's company is one of three that have done all the city's resurfacing in the past seven years.

Both county and federal prosecutors have indicated that they may postpone further investigation until the Court of Appeals rules on the case, if the court is willing to consider it.

Political Advertisement
WHEN YOU VOTE
PLEASE
TAKE YOUR PENCIL
SEE AD ON PAGE 25
Sponsored by Economy Party

ONE DAY SALE
ELECTION DAY ONLY!
NEW FALL DRESSES
• Cotton
• Wool
• Silk
10% to 15% OFF
Berta's
277 FAIR ST. KINGSTON, N. Y.

## Pope John Seen Totally Unlike His Predecessor

By FRANK BRUTTO

VATICAN CITY (AP) — Pope John XXIII appears to be totally unlike his predecessor, Pius XII. They differ physically. Their temperaments, their backgrounds and their experiences differ.

Pius XII, as a young prelate and nuncio had assignments in Europe, and then, as papal delegate, traveled to the United States and South America.

**Traveled in Europe**

John XXIII, as apostolic visitor and nuncio, worked and traveled in all the countries of Europe and the Near East, from Egypt to Turkey.

If the College of Cardinals had intentionally set out to choose a man as different as possible from Pius XII they almost certainly would have selected the man they did — Angelo Giuseppe Cardinal Roncalli, patriarch archbishop of Venice and son of a sharecropper.

Pope John, true to his heritage, has the face of a countryman. It is a homely face, but it is almost constantly lighted by a broad, friendly smile. The people of Bergamo Province in northern Italy, where Angelo passed his boyhood, are noted for their wit and joviality. The new Pope has long been noted and liked because of those same qualities.

**3 Nephews Princes**

Pope Pius XII was a lean six-footer, his face ascetic and clearly marked with the patrician lines of his noble Roman family. Three nephews bear the title of prince, conferred upon them by a king of Italy.

Pius XII seldom weighed more than 150 pounds and during the years of long illness sometimes dropped to 130 pounds.

The new pontiff weighs 205 pounds and is plump, if not fat. He is 76 years old.

**Smokes Cigarettes**

John XXIII is the first pope to smoke cigarettes. He takes two daily — after lunch and dinner. A predecessor, Pius XI, who was Achille Ratti of Milan, occasionally smoked a "toscano," Italy's strong, thin, twisted cigars.

Even when he seemed to be most relaxed in the midst of a group of people, Pius XII appeared to be thinking of the next thing that had to be done. Tension about him was electric. Sparks flew.

**Appears More Relaxed**

Pope John, even in the first few days of his reign, in which he turned surprisingly quickly to the radio to give his first message, has given an impression of more relaxation and of a countryman's philosophy toward time.

With Pope John the indications now are that administration of the Roman Catholic Church may be more of a team affair than it was with Pius XII. Almost certainly, the new Pope will soon fill the present 17 vacancies in the College of Cardinals. The 53 members it now has have an average age of 73.

**Definite Clue**

The creation of cardinals will give one of the most definite clues to the new pontiff's attitude and comparison with his predecessor.

Pius XII was an internationalist. He expanded the Catholic world's representation in the college. He named only 14 Italians among the 56 cardinals he created in two postwar, consistories, cutting the Italians to a minority for the first time since the 14th century. In the first consistory he named four Americans, bringing the number of cardinals in the United States to five — highest ever.

**'European' Pope**

Some Italian newspapers already have referred to Pope John as a "European" Pope. The new pontiff is best known to Europeans, especially in France, where he served eight years as nuncio. He was admired there and also in Bulgaria and Turkey and Greece, where he represented the Vatican.

With the death of Pius XII, one period of the Roman Catholic Church ended. With John XXIII—a man who almost certainly will be loved—another had begun.

## Trooper Sergeant Dies at Sidney Home

SIDNEY, N. Y. (AP)—Sgt. Edward J. Rock, 43, head of the identification bureau for Troop C of State Police, died Sunday at his home.

He joined the State Police in 1940 and was promoted to sergeant in 1954. Rock was a native of Brooklyn.

Boston Common, oldest public park in the United States, was designated in 1634 for common use as a "cow pasture and training field."

ELECTION DAY SPECIALS

GUARANTEED TO GO THOUGH ICE, MUD OR SNOW.....
OR We Pay The Tow

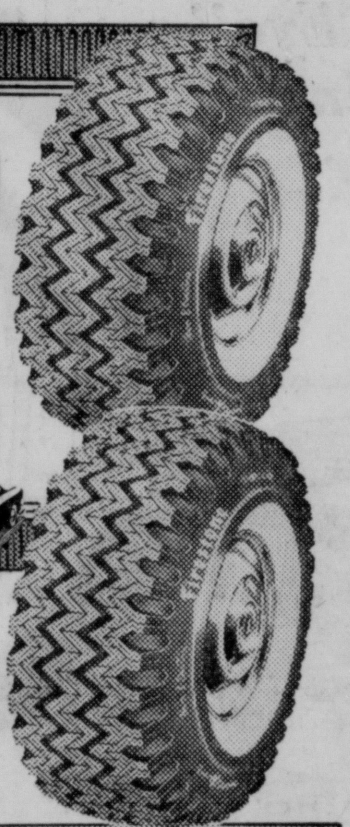

NEW Firestone
Town & Country WINTER TIRES

We GUARANTEE you'll go... because we KNOW you'll go! These Town and Country tires will take you right through the "worst." Come in, see these remarkable tires demonstrated and learn all the details of our unusual "We pay the tow" guarantee.

$1.00 DOWN PER TIRE
the Winter Tires with triple-action traction
Pulling Action
Deep traction bars dig in ... no more spinning. You'll FEEL the difference!
Non-Skid Action
Thousands of skid resisters built into the tread give top non-skid protection.
Self-Cleaning Action
Tread design ejects mud or snow... never loses traction from "Pack-up."

FREE
ICE and SNOW SCRAPER
Takes ice and snow off windshield in a jiffy.
Get yours.
NO COST OR OBLIGATION

BUY NOW...TAKE MONTHS TO PAY
Town & Country DELUXE
WINTER TREADS
applied on sound tire bodies or on your own tires.
16.99
6.70-15 Blackwall
plus tax and recappable tire
$1 Down

Same Tread Width, Depth, Design, Quality as New Firestone Town & Country Tires

7-C-62 3-CELL EVEREADY
Flashlight
Reg. 1.69 88c batteries extra
Buy several of these bargain-priced big Eveready's. One-piece chrome, black and red seamless case.

3-B-998 Colorful Corduroy
Wheel Cover
Reg. 1.09 77c
Provides firm grip. Keeps hands warm. Choice of colors

BERNIE SINGER, INC.
71-73 North Front St. Kingston, N. Y.

PENNEY'S
ALWAYS FIRST QUALITY!
The ticket to solid savings . . . Penney quality that lives up to its promise! Vote yourself a share of Penney's special . . .
SAVE! HONEST VALUE! BUY NOW!

ELECTION DAY WINNERS!
OPEN TUES. 9 A. M. SHARP! BE SURE TO VOTE

FULL PENNEY CUT!
WASH N' WEAR BOY'S WARM FLANNEL SHIRTS
More savings in wash n' wear flannel. Warm, durable and generously proportioned over our own patterns in a full range of sizes.
$1
sizes 4 to 18

LIMIT... 6 PAIRS TO A CUSTOMER!
FULL-FASHIONED SHEERS!
COMPARE! QUALITY 15-DENIER NYLON SPECIAL
Only at Penney's such perfectly tailored full-fashioned sheers at this rock-bottom low! 15-denier construction gives dress-up sheerness plus wear. Dark seams.
3 PAIR 1.17
sizes 8½ to 11

EXTRA SAVINGS

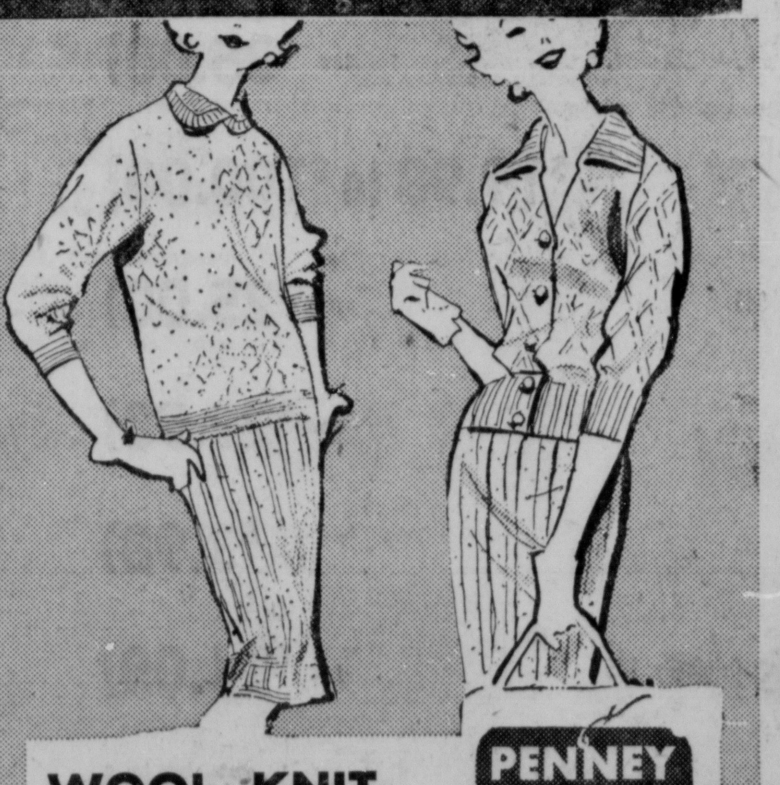

WOOL KNIT 2 Pc. DRESSES
Two-piece knits at extraordinary savings. See beaded trims, cardigan or slip-on styling. See fresh sparkled colors. Do-it-yourself shortening hems. Misses sizes.
PENNEY PLUS VALUE
$10

"LOOK AT THIS"

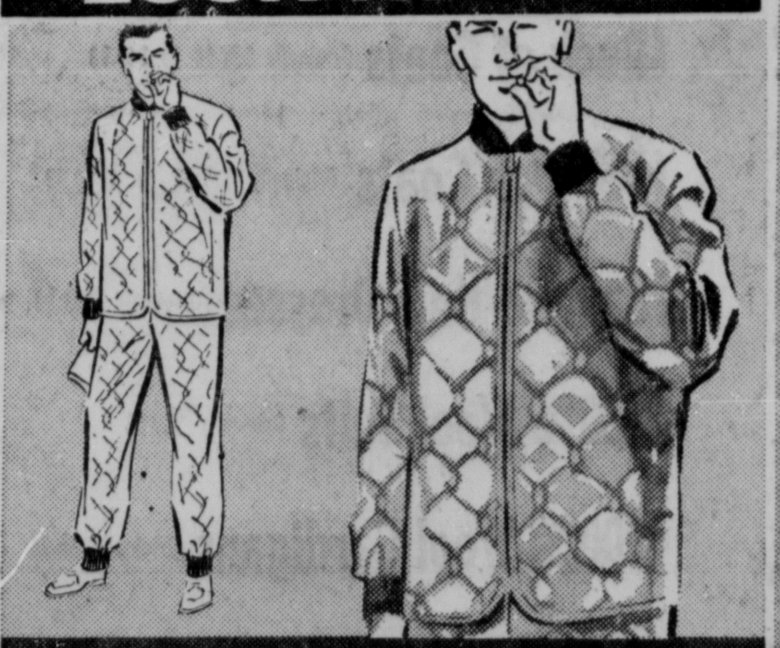

INSULATED UNDERWEAR
MORE WARMTH! MORE BIG PENNEY SAVINGS
100% nylon outside . . . 100% Dacron® fiber fill insulation! Wanted styling too! Zipper front for the jacket . . . adjustable waist for the pants. Full cut fit!
Machine washable in lukewarm water.
$10

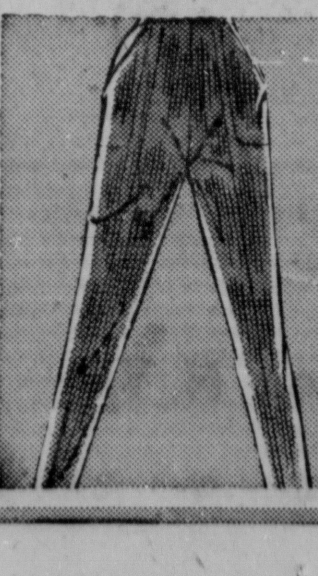

GIRL'S
Fully Lined Corduroy Slacks
1.98
sizes 3 to 6
Washable cotton pinwale corduroy lined with preshrunk cotton flannel! Sizes 3 to 14 lined with cotton casha! Elastic back! Pockets Fall colors!
Sizes 7 to 14 ........ $2.98

TODDLER'S
CORDUROY PLAY TOGS
88c
Your tiny youngster can put in a hard day's play and dirty 'em up! So Strong! Machine washable in lukewarm water! Red, blue, toast, charcoal.
Sizes 2 to 4

## Legendary Statue At Rome Restaurant

ROME, N. Y. (AP)—A statue of the legendary Roman wolf was at rest today after nearly two years at the center of a controversy that spanned the Atlantic.

A group of citizens dedicated the life-sized statue in front of a swank restaurant Sunday.

The statue was a gift from Alfonso Felici of Rome, Italy.

He originally offered the wolf to the City Council here. The council turned him down because members suspected that Felici had an ulterior motive—a free trip to the United States.

The private citizens took over. They raised $1,500 to carry out plans for bringing the gift and its donor to the United States and having the statue erected in a city park.

But the U. S. government, which twice deported Felici for illegal entry into this country, refused to let him in again. And residents of the American city of Rome protested use of public property for the statue, which depicts a wolf suckling the infant twins Romulus and Remus, legendary founders of Rome.

The restaurant then offered a resting place and Felici shipped the statue.

# PORT EWEN NEWS

### Scout Notes

Brownie Troop 61 will meet tonight at 6:15 o'clock at St. Leo's Hall, Mrs. W. C. Clark, leader.

Brownie Troop 120 will not meet Tuesday but will meet Tuesday, Nov. 11 with Mrs. R. Shelightner, leader.

Boy Scout Troop 26 meets Tuesday 7 p. m. at the Reformed Church, Robert Freer, scoutmaster.

Girl Scout Troop 51 will meet Wednesday at 6:45 p. m. at the Reformed Church, Miss Ella Jones, leader.

### Events Scheduled

Special meeting of the consistory at the Reformed Church will be held tonight at 7:30 o'clock. Official board meeting at the Methodist Church tonight at 7:30 o'clock.

Men's Community Club will meet Tuesday 8 p. m. at the Reformed Church. Harry Newton is in charge of refreshments.

Wednesday at 1:45 to 2:45 p. m., release time period for all grammar school children for religious training at the Methodist Church.

Congregational meeting will be held Thursday beginning with a pot luck supper at 6:30 p. m. at the Reformed Church Hall. The Rev. Cuyler Thayer of Rosendale Reformed Church will be the guest speaker. The senior choir will rehearse at 7:30 p. m.

Town board meeting of the budget committee at the town clerk's office Wednesday at 8 p. m.

American Legion Auxiliary meeting Tuesday at 7:45 p. m. at the Legion home. Mrs. Arthur Freeman will show films on cancer. Mrs. Betty Sanford and Mrs. Ethel Howard are hostesses.

Wednesday, 7:30 p. m., Novena to Our Lady of Perpetual Help followed by benediction and confessions. Mass each morning at 7 a. m. and Saturday at 8 a. m.

Wednesday the Men's Candlepin Bowling League will bowl teams 2 and 4 at 7 p. m., and teams 1 and 3 at 8:30 p. m. at the Reformed Church.

### Village Notes

Louis Munson is a patient at the Albany Hospital.

Mr. and Mrs. John Groves left Thursday for their home at Fort Lauderdale, Fla.

William McCabe of Lakehurst Naval Station, N. J., spent the weekend with his parents, Mr. and Mrs. William McCabe.

Mrs. Patrick O'Donnell who has been a patient at the Memorial Hospital at Salem, New Jersey, is now at her home on Schryver Street.

## Cubans Claim Wounded American Was Rebel

HAVANA, Cuba (AP) — The Cuban army says an American who died here last week of gunshot wounds had been a member of rebel forces in a clash with army troops.

Lester Leroy Miller, 22, a native of Cortland, N. Y., was found wounded on a road near El Cobre, west of Santiago, on Thursday. He was a merchant seaman and former U. S. Marine.

The American Embassy announced on Saturday that he had died in a hospital in Santiago de Cuba. Miller had been wounded by a shotgun blast.

The Embassy said Miller had a pistol and some ammunition in his possession when he first arrived in Cuba in mid-October on a sightseeing trip.

## Health for All

### Asian Flu Again?

On one day in November last year, more than six million of us were sick in bed—most of us suffering from Asian flu. Indications are that the bug may be back again this year, although not in as bad a form.

The 1958 model will be a different strain of the flu virus. It probably won't hit as many of us, and it won't hit as hard. However, at this writing, no one is making absolute predications. None of us who went through it last year want to repeat the misery. You'll remember that it usually started like a common cold. Then came fever, headache, the "tired all over" feeling, aching muscles and joints.

Even without an epidemic of Asian flu, the acute respiratory diseases will be our biggest health problem in the next few months. Last year respiratory ailments such as influenza, the pneumonia, and colds accounted for 190,000,000 days in bed for the American people. And, of course, many of us didn't go to bed with every cold we had.

You should go to bed if influenza strikes. The illness itself may not seem so bad, but rest is important to prevent the development of more serious secondary infections such as pneumonia. Your doctor may isolate you to help check spread of the flu among family and friends.

Since the disease will probably be milder this year, vaccination may not be necessary. Get your doctor's advice. For protection against all the respiratory ailments, be sure every member of your family gets enough sleep, rest, and outdoor recreation. See that they get plenty of the protective foods: milk, eggs, meat and vegetables.

If flu epidemic should develop, watch your newspaper for advice and instructions from public health officials. Keep your doctor informed if any unusual symptoms develop.

(This column is sponsored in the interest of better health by the Ulster County TB and Health Association, 74 John Street.)

### Pretty Nurse

RICHMOND, Va. (AP)—Betty Marsh, of Lynchburg, "Miss Virginia" in the 1958 "Miss Universe" contest, will become a nurse. The black-haired, brown-eyed beauty, entered training at the Medical College of Virginia.

A VOTE FOR

the LOOK of FUR

from Scott's

a.

Glamorous Stoles

in man-made furs

$19.95 to $29.95

b.

a. As pictured in brown, grey or white ........ $29.95

b. As Pictured. Luxurious tweed coat with medium collar ........ $29.95

Other Winter Coats

$22.95 to $45.00

SCOTT'S 295 Wall Street Kingston, N. Y.

SALE - Felt Casuals

$1.98 and $2.98

Dozens of styles to choose from . . . in wool smooth felt or beaver-like wool felts . . . in all the new Fall Colors —

White included, (but no white for $1.98)

Come early for the Best Selection

Claire HATS "Famous for Millinery" 326 Wall St. Kingston, N. Y.

Gold's TUESDAY ONLY

first time in our history!

50 Evening Gowns

All Sizes & Colors

1/2 Price

All Sales Cash and Final

GOLD'S 322 Wall St. Kingston

Adler's

Outfitters to the Young

36 John St., Kingston

Election Day Specials That Are Value Winners

GROUP OF GIRLS' CAR COATS

Navy Wool with Orlon Pile Hood

Sizes 8 to 14

Reg. $10.98

Election Day Special

$8.00

Red Wool with Hood

Warmly Quilted Polished Cotton

with Orlon Collar and Trim.

Reg. $13.98

Election Day Special

$12.00

TODDLER GIRLS' 1-PIECE SNOWSUIT

Charcoal with Red Trim

Washable Nylon

Toddler sizes 3 and 4

Election Day Special

$5.00

BOYS' FLANNEL SHIRTS

Sizes 4 to 16

Election Day Special

$1.00

FLANAGAN'S

SAVE

ELECTION DAY WINNERS !

SHIRTS FOR FALL

Ivy League, button down styles. In no-iron cottons, white broadcloths, striped oxfords. Red, green and brown cottons with black pin stripes and Ivy Striped madras.

$5.00 and $5.95

REG. OXFORD CLOTH SHIRTS ................ $4.00

*With button down collar. White & blue*

TAB COLLAR SHIRTS ... $5.00

*In solids and stripes*

FLANNEL SHIRTS ............ from $7.95

*100% wool, wool and rayon, wool and orlon*

SWEATERS ................ $4.95 to $10.00

*Sleeveless, wool or orlon*

SWEATERS ................ $7.95 to $15.00

*Bulky coat, bulky crews, Shetland crews, orlon and wool worsted, long sleeves*

THREE AND FOUR HOLER KNITTED VEST ...................... $5.00 to $10.00

LIGHTWEIGHT ROBES ............ $5.95

*Cotton flannel. Red-blue plaid. Excellent for chilly mornings*

OTHER ROBES ................ to $25.00

SLACKS ........... $10.00 to $22.50

*Ivy and pleated styles*

HATS by LEE and STETSON $8.95 to $12.95

SUBURBAN COATS . . $25.00 to $50.00

*The cut is short, smart, easy and comfortable—perfect for driving. It's the kind of a coat a man lives in.*

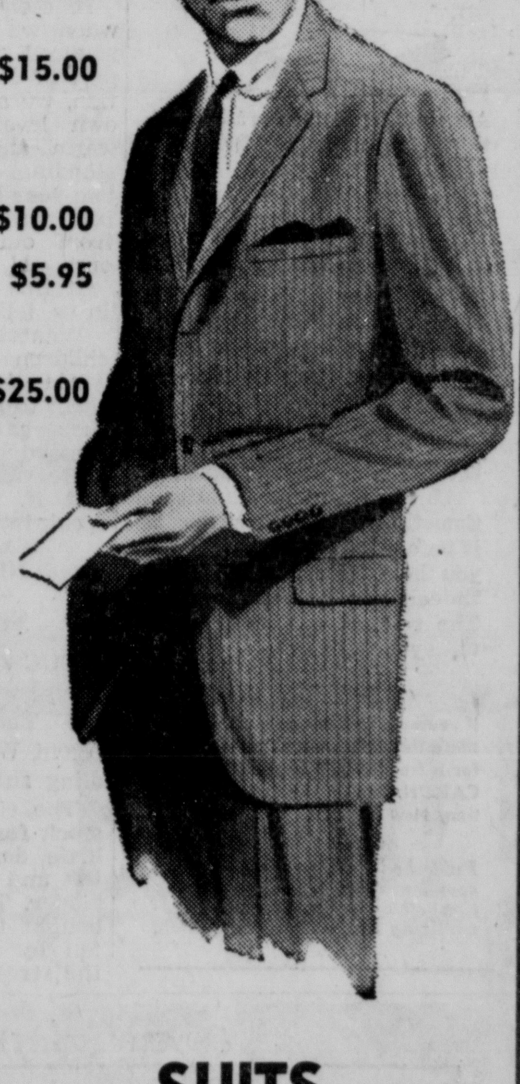

SUITS

by Don Richards

$55.00

Timely Clothes

Hart Schaffner & Marx

Hammonton Park

from $75.00

FALL TOPCOATS

In outdoor colors and rich patterns. Long wear and ligher weight.

from $34.75

to $75.00

Coverts, gabardines and all wool tweeds.

USE OUR LAY-A-WAY PLAN

FLANAGAN'S

"Everything for Dad and the Lad"

331 WALL STREET KINGSTON, N. Y.

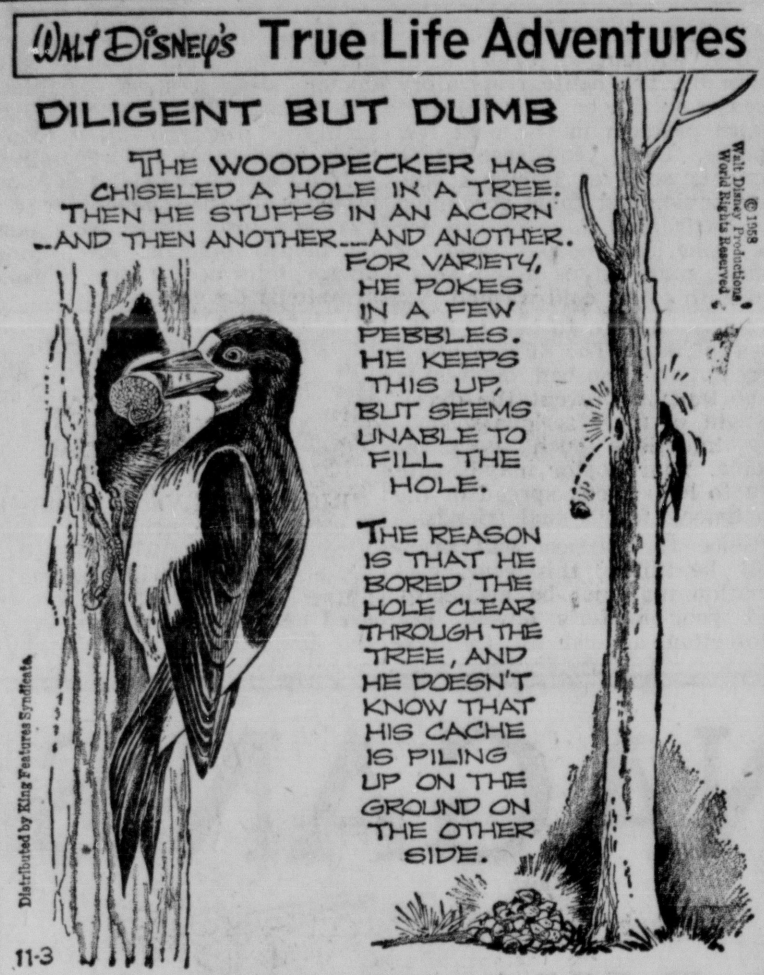


# *The Mature Parent*

By MRS. MURIEL LAWRENCE

## If 'Bannies' Are Comfy, Don't Become Irritated

When John's father was a small boy, his mother called his hands his "bannies."

One day she was visiting his wife and son when John got a splinter in his palm. She removed it, put a medicated adhesive bandage over the wound saying, "Now your banny will feel good and comfy again."

Later after he'd retired to his nap, her daughter-in-law said stiffly, "Mother Payne, I wish you wouldn't talk baby talk to John. We don't believe in it. We are teaching him to use the correct words for all parts of his body, not baby-talk ones."

Today many parents share this scorn of baby talk to little children. As soon as a small boy or girl can speak, he is taught the scientific adult words for all portions of his anatomy as well as for the functions.

To hear them mouthing these clinical terms always reminds me of Charles Kingsley's Tom-Toddies—those poor little children whose parents stuffed their heads with so much grownup information that their heads turned into turnips, and burst like popguns.

Where did modern young parents get their scorn of baby talk?

Well, many of the experts who write their child training books are passionate disciples of a school of psychology which regards tenderness as "goal-inhibited sexuality."

As baby talk to a little child is an expression of tenderness, I expect it comes under the same suspicion these people feel toward tenderness.

It seems a pity to me. For when we use some easily pronounced baby word for some part of John's body or its function, we are meeting him on his own level of development. In warm and spontaneous understanding, we are accepting his two-year-old experience of his body and its uses as different from our adult experience of ours.

If this is "inhibited sexuality" in us, let's just put up with it.

Whatever tenderness is, little children sorely need it. In a world that continually badgers them to be old before their time, they can use tenderness expressed by any kind of talk.

Heaven knows where we'll all end if nobody ever dares to speak in the other fellow's terms.

(All rights reserved, NEA Service, Inc.)

### Snake Bite Kits

TUCSON, Ariz. (AP) — If you're worried about snake bite, see Tucson City Purchasing Agent William Bray. He is peddling surplus snake bite kits.

The city has had the kits in stock for the last 10 years with little demand. Bray has seven left and he'll sell to the highest bidder. The kits originally were bought to aid city workers bitten by snakes while sweeping the streets.

**IS COLLEGE FOR THE BIRDS?**

Absolutely! For *smart birds*, that is. And in another ten years even *they* may have trouble getting into the college of their choice.

For in less than ten years college applications are expected to *double*. This means many able youngsters may be turned down simply for lack of room.

To make matters worse, preposterously low salaries are driving too many gifted teachers into other fields of work.

This is a serious situation. Something *must* be done about it before it is too late. Won't you help by contributing to the college of your choice *now?* The returns will be greater than you think.

If you want to know more about what the college crisis means to you, write for a free booklet to: HIGHER EDUCATION, Box 36, Times Square Station, New York 36, New York.

*Published as a public service in cooperation with The Advertising Council and the Newspaper Advertising Executives Association.*

(ADVERTISEMENT)

**Don't Take It for Granted!**

Political Advertisement | Political Advertisement | Political Advertisement | Political Advertisement | Political Advertisement | Political Advertisement

# VOTERS OF TOWN OF ULSTER WHO'S GIVING THE ORDERS??

On October 1st and again on October 15th at meetings of the Town Board, representatives of the Whittier Civic Association were informed by the Supervisor that the Town did NOT own and could NOT take responsibility for plowing the roads in Whittier without ILLEGALLY assuming repsonsibility for the construction of these roads.

On October 22nd at a public meeting at the Lake Katrine School the Supervisor again stated firmly that he could not promise to plow these roads. He again stated that any such action on his part would be illegal and any promise would be merely a "CAMPAIGN PROMISE."

Now we find that on October 29th, at a special meeting of the Whittier Civic Association called at the request of a local attorney, the Supervisor in the company of this attorney and in direct contradiction of his previous statements guaranteed that the roads of Whittier will be plowed by the Town, if not by the bonding company, this winter. A written promise to this effect signed by another member of the Town Board was displayed.

The price of this guarantee was to be the public endorsement of the Supervisor by the Whittier Association. The requested endorsement was DENIED. Does this guarantee mean that the Town is now committed to complete these roads at Town expense? From the earlier statements of the Supervisor this would appear to be the case.

The Supervisor has repeatedly stated that he is not subject to party machine rule. At this meeting the ball was carried almost entirely by the Republican Party attorney who requested the meeting and made the proposition. The complete about-face of the Supervisor from his original honest "no promises" stand to his present unqualified guarantee demonstrates clearly that this Supervisor is no more independent of his party machine nor has he any more freedom of action than any other Republican supervisor in this area.

## LET'S REMIND THE REPUBLICANS THAT NORMAN HAMMOND WILL NOT BE AN "AFTER 5" SUPERVISOR

Mr. Hammond, the Democratic candidate, has repeatedly stated that he could make himself available anytime that his duties required. This has been challenged by the Republican Party on the basis of Mr. Hammond's employment by the IBM Corporation.

In a recent letter to all IBM employes the President of the IBM Corporation stated as follows:

"I hope all of you know that it is the policy of IBM to encourage political activity on the part of every individual who works in the company. Those of you who wish to undertake this type of endeavor will be encouraged by everyone in the company to do so. If running for or holding a significant political office would require you to be away from your job for an extended period, the company will do everything possible to accommodate you in this regard."

This letter is quoted to end once and for all any feeling on the part of any voter that Norm Hammond is not fully able to perform any and all duties of the office of Supervisor wherever and whenever they may occur.

# VOTE FOR
# NORMAN C. HAMMOND

## DEMOCRATIC CANDIDATE FOR SUPERVISOR

# VOTE ROW B

★ TOWN OF ULSTER DEMOCRATIC SOCIAL CLUB ★

### Chain Saw Stolen

Theft of a chain saw from a woodlot some time between Oct. 15 and 31 has been reported to Ellenville state police by Lloyd Carpenter Jr., of Lackawack. He said the saw, values at $300, was taken from the woodlot of Frank Smith of Lackawack.


A Rich Harvest of AUTUMN FOOD VALUES

MOHICAN HARVEST SALE

PORK CHOPS
TENDER LEAN LITTLE PIG—Best Center Cuts
89c lb.

Country Style SPARE-RIBS lb 49c

Fresh Made PORK SAUSAGE lb. bag 49c

GROCERY DISCOUNT PRICES

WALNUT MEATS LB. 98c

*MOTT'S APPLESAUCE 2 15-oz. 29c

*SILVER FLOSS KRAUT 2 27-oz. 33c

GEISHA WHITE MEAT IN BRINE TUNA 2 7-oz. cans 59c

U. S. NO. 1 IDAHO FANCY BAKING POTATOES 4-lb. cello pkg. 25c

FRESH FROM OUR OWN OVENS — At Discount Prices

REG. 43c EA. — SAVE 4c
Harvest Time Luscious
PUMPKIN PIES
Tender Buttery Crust
each 39c

REG. 56c DOZ. — SAVE 17c
3 Popular Varieties
RAISED DONUTS
EXTRA SPECIAL — DOZ.
39c

'First Dividend' Stamps
Redeemable in ALL Depts. at WONDERLY'S & HERZOG'S
plus low Discount Prices
MONDAY ONLY — 57-59 JOHN ST.

MOHICAN MARKETS

WINNERS ARE NAMED — Mrs. Edward Gaynor of 112 Pearl Stret (l-r) and Mrs. Edward Deller of Lucas Avenue Extension receive their prizes won in a contest sponsored by the Ulster County Republican Women's Club wherein they had to guess the number of buttons contained in a jar. Fred DuBois, Republican candidate for county treasurer, and Mrs. Bernhardt S. Kramer, president of the Ulster County Republican Women's Club, make the presentations. (Freeman photo)

## IBM Appoints Two Area Men To New Positions

G. A. MILLER D. G. COOPER

International Business Machines Corporation today announced the appointment of Donald G. Cooper, as manager of industrial planning and George A. Miller, as production manager at the company's Military Products Division plant at Kingston.

Cooper joined IBM at Endicott in 1947 and, following an engineering training program, served in posts in sub-contracting, manufacturing, cost estimating, plant layout and industrial engineering. In August, 1954, he completed a six-month administrative training program and was named manager of industrial engineering.

Transferred to IBM Kingston in January, 1955, Cooper served as manager of sub-contracting and production manager, a position he held until his most recent appointment.

A veteran of three years service with the U. S. Army, Cooper earned a bachelor of science degree in mechanical engineering from Northwestern University. Active in community affairs, he is president of the Kingston Rotary.

Cooper, his wife, Patricia, and children, David, 10, Barbara, 7, and Ann, 3, reside at 67 Harding Avenue.

Miller, who joined IBM at Endicott in 1934, served in increasingly responsible manufacturing positions. Transferred to IBM Kingston in 1954, he was promoted to project manager, administrative assistant to the production manager and administrative assistant to the works manager.

Miller, who attended Bucknell University, is active in the American Electroplaters Society, American Society of Tool Engineers and the Hurley Lions Club.

He and his wife, Mary, reside at Hurley Heights.

## NY City Revenues $1 Million Over Expenses, Report

NEW YORK (AP)—With both sales tax and real estate tax collections at high levels, New York City spent about one million dollars less than its revenues for the fiscal year ended last June 30, a report by Comptroller Lawrence E. Gerosa said today.

The actual revenues for the 1957-58 fiscal year were $1,988,-298,736. This was raised from real estate, sales and excise taxes of various sorts, fees, and state and federal aid.

The actual expenditures for the year were $1,987,049,234, representing a $1,249,502 "saving," the report said.

**No Saving Involved**

Actually, there was no saving involved, it was explained. The unspent revenues go into the tax deficiency account, maintained for unpaid taxes.

The actual expenditures were about $55,000,000 more than the 1957-58 budget of $1,933,740,951, the report showed. It was explained at the comptroller's office that the budget represents an estimate of the city's expenditures, as compared with the city's actual costs.

Collections of real estate, it was said, showed the lowest rate of delinquency in 20 years or more for which records are available.

The city's outstanding debt on June 30 was $4,033,302,254, an increase of $263,547,976 over the previous fiscal year.

## Body of Missing Jersey Boy Is Found in River

POMPTON LAKES, N. J. (AP)—The body of 7-year-old Paul Grochowicz has been found in the Ramapo River, ending an 18-day search involving thousands of persons.

William Horvey of Jackson Heights, N. Y., found the body Sunday as he was walking along the river bank in a cold drizzling rain. It was only 500 feet from the Grochowicz home.

Apparently the youngster fell in and drowned not long after he told his mother he was going to bicycle all the way to Tacoma, Wash., to see his grandmother, whom he greatly missed.

**Touhced Off Search**

That was on Oct. 16 and it touched off a mammouth search. Police estimated that at least 1,-000 participated in active searching in all kinds of weather.

The Grochowicz family moved here only two months ago and Paul was disappointed that his grandparents were not coming east for Christmas. This was important in prompting Paul to attempt a cross-country trip.

The boy will be home soon—his grandmother said in Tacoma that the Grochowicz family planned to return there for the funeral.

"This is where Paul wanted to be and this is where the family plans to make its permanent home," she said.

She remembered the last postcard Paul had sent her in large childish printing:

"I love you grandma. Paul."

## Postpone Machinists Strike Against Eastern

NEW YORK (AP)—Eastern Air Lines announced today that a machinists' strike scheduled against it for midnight tonight had been postponed.

An airline spokesman said the union involved had postponed the walkout to permit it to further consider the company's latest offer.

Six major airlines had agreed to share the financial burdens of a walkout hitting any one of them. They are American, Trans World Airways, Pan American, Eastern and Capital Air Lines.

*Assured of Trophy*

## Colonial Cadets Win Fourth Meet Of Corps Series

Winning its fourth meet Sunday at Troy in the fall series of junior drum corps competitions, the Colonial Cadets, junior corps of the Colonial Cavaliers of Port Ewen are assured of the first place trophy of the Capital District Junior Drum Corps Council.

The Cadets nosed out the Coeymaniers 97 to 95 at the well attended meet with Troy Boy's Club as host corps. Six corps competed including Catskill Boys Club, American Legion Juniors of Coxsackie and Coxsackie All-Girls Corps.

The final competition of the fall series will be held at Coxsackie Sunday at 2 p. m., with the All-Girls Corps as hosts.

As the Colonial Cadets have won four firsts and a second, the outcome of the final meet will have no bearing on the Port Ewen corps first place standing in the council series.

The Cadets won meets in Ravena September 7; Saugerties October 5 and Athens October 19 in addition to Sunday's win. They also had a second place score in Catskill September 14.

The Capital District Council trophy will be presented at some future occasion, possibly an awards dinner.

**Stop Rebellions**

HONG KONG (AP)—The Chinese Communists have put down two Moslem rebellions this year in northwest China.

Official Communist news reports received in Hong Kong said the revolts were sparked April 4 and June 1 by the top Chinese Moslem leader, Ma Chen Wu, vice chairman of the Chinese Islamic Assn. and a member of the National Committee of the Communist party.


Election Day Specials

SUIT SALE

A Limited Number of SUITS
Taken from our regular stock.
and specially priced for
Tuesday, Election Day
$39.95 to $49.95
were $55.00 to $79.95
(NOT ALL SIZES OR COLORS)

The UP-TO-DATE Co.
330 Wall Street Kingston

Jacobson's

ELECTION DAY SPECIALS

from our regular fine stock of National Brands!

SPORT COATS, values to $35 ...... $18.95
COVERT SLACKS, values to 14.95 ... 9.95
All wool.
SPORT SHIRTS, values to 10.00 ...... 5.00
Wool. By McGregor and Van Heusen
JACKETS, values to 25.00 ...... 14.95

GET A VAN HEUSEN SHIRT FREE WITH ANY SUIT OR TOPCOAT

JACOBSON'S
"Finest Men's Wear Since 1888"
Thirty-Nine John Street, Kingston, N. Y.

Political Advertisement | Political Advertisement | Political Advertisement | Political Advertisement

FOR SUPERVISOR
TOWN OF ULSTER

ALEXANDER J. BANYO

Dear Voters of The Town of Ulster:

All of you will go to the polls tomorrow to vote for a Supervisor of the Town of Ulster. I am the Republican candidate for this office, and this open letter to you is simply directed at the reasons why I feel that I am deserving of your vote.

I accepted the appointment as Supervisor in March of this year, because I felt that I was capable of assuming the responsibilities connected with the proper and economical management of our Town government. I was not afraid to make the sudden step into this position of leadership, because I felt that my background of education and experience, and my consideration for the Town and its people, would provide adequately for the position.

In the 8 months that I have been your Supervisor, I feel that I can point with pride at my record. The problems of the Town were handled in a prompt and business-like manner and many have been solved. Those that are still with us are being worked on continually, so that a proper solution can be expected. I am fully aware of our people's capabilities to pay taxes, and pledge that I shall spend these dollars carefully and prudently — to provide for all necessary services, but to view conservatively those that even border on extravagance. As an elected representative of the people on the Town Board, I feel that it is my duty and obligation to formulate policies that reflect the wishes of the majority in our Township.

My Democratic opponent is clamoring for a change — BUT A CHANGE FOR WHAT? He asks that you exchange my EXPERIENCE for his INEXPERIENCE; my course of PLANNED ACTION for his CAMPAIGN PROMISES; my ability to devote the necessary daytime hours to the duties of the Office for his after 5:00 P. M. administration. He has never professed to be more able than I for the Office, and even privately and publicly complimented me in my business-like administration."

I am sorry that I have been unable to see each of you personally, but the duties of Supervisor have not allowed the necessary time. I could attack the smears and half-truths issued by my opponents, but I feel that they are not even worthy of the space required.

I humbly offer myself as the most fitting candidate for Supervisor. I shall appreciate your support on Election Day, and I pledge to give the Town of Ulster the type of government it expects to receive.

Sincerely,
Alexander J. Banyo

Sponsored by Town of Ulster Republican Club

Political Advertisement | Political Advertisement | Poitical Advertisement | Political Advertisement | Political Advertisement | Political Advertisement

4 HOUSING SCHEMES ON BALLOT

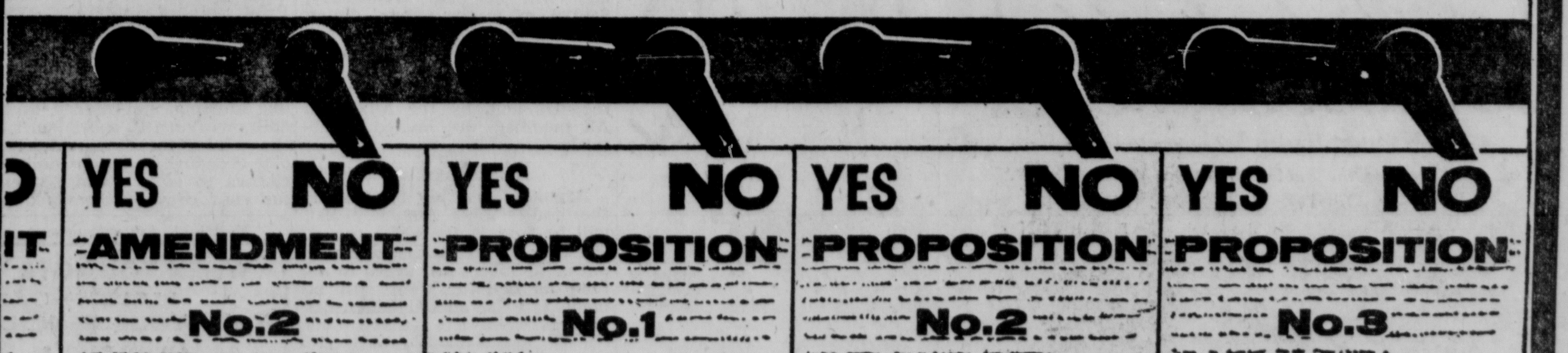


**Amendment Number 2**—The purpose of this amendment is to prolong the period of public housing debt financing and increase total interest costs by extending the period of temporary borrowing under bond anticipation notes from two to five years.

**Proposition Number 1**—Approval of this would put the State $100 million deeper in debt for public housing and urban renewal. However, only $25 million of this amount would be used for slum clearance operations. Most of the amount, $75 million, would be used to expand the present socialized public housing program into a gigantic $960 million socialized housing empire.

**Proposition Number 2**—This proposal is identical to Proposition Number 2 defeated by the voters in 1956. It provides additional state debt of $100 million to be loaned to build tax-exempt apartments for persons earning between $5,000 and $10,000 a year, and in some instances, even more than $10,000.

**Proposition Number 3**—This proposal is conclusive proof that this State's already fantastic s[illegible] housing program is only a drop in the bucket compared to what the public housers have planned for the future. This measure would permit the State to use $37.2 million a year of the taxpayers' money to subsidize public housing projects. Subsidies are now costing taxpayers almost $16 million a year at the state level.

SAVE TAXES - VOTE NO

KINGSTON CIVIC ASSOCIATION P. O. BOX 124 UPTOWN STATION, KINGSTON, N. Y.

# SOCIAL ACTIVITIES

SOCIETIES • CLUBS • PERSONALS

## B'nai B'rith Will Sponsor Ward Party At Castle Point

B'nai B'rith Women of Kingston will give a ward party at Castle Point on Sunday, Nov. 9 for the veterans hospitalized there.

Mrs. Merrill Stone, civic affairs chairman, has named the Mmes. Max Goldberg, Alex Woolf, and Abraham Greenbaum as co-chairmen.

The ladies of B'nai B'rith will prepare home baked cakes and refreshments. Mrs. Harold Shorr, vice president, will sing several selections. She will be accompanied by Miss Alma Altamari at the piano.

Miss Barbara Moncure of Woodstock, who is a folk singer, will also entertain.

The Junior League of Kingston will join with B'nai B'rith on that day and also sponsor a ward party.

## Personal Notes

Mr. and Mrs. Milton Entrott of 160 East Chester Street, will celebrate their 35th wedding anniversary on Tuesday. Friends and relatives will be received by the Entrotts on that day.

Slip Covers
Made to Order
With Your Own Material If Desired
UPHOLSTERING
REPAIRING
J. GODWIN
110 BROADWAY
KINGSTON FE 8-5946

NEW 1959
ZENITH
Transistor Radios
EASY TERMS
SACCOMAN'S
JEWELERS
580 BROADWAY
PHONE FE 1-6700

## Organ Concert Is Lauded; Claire Coci Plays Superbly Here

An unusual treat for the musical connoisseur was Sunday afternoon's organ concert at the Old Dutch Church, featuring Claire Coci, world famous organist. Impeccable taste and artistic development marked Miss Coci's recital in addition to display of marvelous technical ability.

Approximately 350 people attended the concert which was sponsored by the senior choir of the church. Warren Simmons, president, welcomed the audience and introduced the guest artist. A reception in her honor was held following the program.

Miss Coci chose to open her program with a Bach Sinfonia which was arranged by herself and showed Bach in a more joyful character. This was followed by a deeply religious Chorale by Brahms.

The Dupre numbers, exquisite gems in tonal colorings, displayed Miss Coci's close attention to detail and feelings expressed by the composer.

Probably most popular with the audience were the more brilliant compositions such as the Flandria by Maekelberghe and the Pageant by Sowerby. The latter piece was played almost entirely on the foot pedals.

The concert was brought to a close with the monumental work by Liszt, Phantaisie and Fugue on the Chorale "Ad nos, ad Salutarem Undam."

For encores Miss Coci played the beautiful Ave Maria, by Schubert; a Toccata by the modern Dutch composer Marius Monnikendam, played in honor of the Dutch origin and traditions of the church; and the familiar organ recital piece, The Cuckoo.

## Kraft and Koffee Klub

A meeting of Kraft and Koffee Klub will be held Wednesday at the YWCA. The meeting will commence at 10 a. m. Mrs. Henio of the Catskill Valley Hobby Shop will teach the group scrolling.

KNITTING YARNS
BROADWAY DRY GOODS
638 BROADWAY near O'Neil St.
Opp. New Rondout Nat'l Bank
KINGSTON, N. Y. Ph. FE 8-5702

HUNGERFORD'S Beauty and Barber SHOPPE
SALEM STREET PORT EWEN, N. Y.
PHONE FE 1-3833
wish to announce that
BESSIE LaLIMA and MARIE WALLEVIK
have joined the staff of Hungerford's Beauty and Barber Shoppe and will be pleased to welcome their friends and customers.
OPEN DAILY — CLOSED MONDAY

DUPONT PAINTS
LATEX — Rubber Base Paints, interior, fast drying, washable. No prime coating necessary. Can be used over wallpaper or any painted or unpainted surface.
$4.95 gallon
EXTERIOR duPONT HOUSE PAINT, white in gal. $5.75
PAINTS — WALLPAPERS — BRUSHES
for all types of jobs.
CARL WARNECKE — Decorator
612 BROADWAY — Near O'Neil St. TEL. FE 1-2218

Safford & Scudder JEWELERS, INC.
Registered Jewelers • American Gem Society
Serving the Public for 5 Generations
SPONSOR OF THE WELCOME WAGON
310 WALL ST. FE 8-1351 KINGSTON
SEE OUR
GENUINE Orange Blossom Rings

You can find none finer than Orange Blossom rings. Smart styling, hand-crafted, guaranteed to retain their value. Moderately priced—

LEAGUE MEMBERS REHEARSE—Pictured during rehearsal of a play which will be presented by the Junior League of Kingston at various schools in the area are League members, front row (l-r) Mrs. John Gotelli, Mrs. James Hamstlin. Rear (l-r) Mrs. Arthur Hazenbush, Mrs. Elbert MacFadden, Mrs. Robert Sabin and Mrs. Christus J. Larious. (Freeman photo).

## Of Many Things

by
DOROTHY A. NAREL
Freeman Society Editor

**You Are Invited**

The cocktail party is nothing more than a gathering where one may seize upon the opportunity to promote the exchange of favors, phone numbers, borrow money, launch false rumors, disclose confidences, make bets you are unlikely to honor, break up old friendships and survey future liaisons.

At least that is what Helen Markel says in her recent article which appeared in a leading New York City newspaper.

Miss Markel takes a full swing at cocktail parties when she says ". . . although widely rumored to be a forum for the exchange of ideas covering the entire range of human experience, the prime function of the cocktail party is to make organized drinking and dalliance socially acceptable."

Emily Post, whose book on etiquette shapes the patterns of gracious living defines a cocktail party as the modern way for a hostess to entertain more guests than she can possibly have to dinner in the limited space of her house or apartment.

Miss Markel put it another way: ". . . the cocktail party is the most economical and least painful way to pay off all the people you don't want for dinner and to obligate those you hope will invite you!"

Emily Post labels the cocktail party as informal — invitations may be telephoned, written on visiting cards or telegraphed. She also says that the refusal of a cocktail should never hint of your disapproval of drinking. That would be rude!

Miss Markel concurs on this point in a way when she writes, "..accept the first drink offered you (even if it's against doctor's orders) and then get rid of it by dousing the nearest potted palm. In the absence of a potted palm, you can dispose of it gradually by gently sloshing it on nearby guests, thus assuring your hostess that things are moving along nicely."

Rules of etiquette suggested by Miss Markel as unusual to say the least. These include:

Never arrive on time—always be at least 45 minutes late;

Never sit—mobility is a necessity for survival;

Don't be silent—don't worry about what you say as long as you keep talking;

Assert yourself—complain publicly at the number of such gatherings you are forced to attend and how depressing you find them;

Avoid any serious conversation—stick to light subjects of five minutes' duration;

Don't drop names—drop nicknames such as "Foster" Dulles or "Willie" Maugham;

Character assassination — defend or attach the reputations of people you have neither met nor read;

Check your "better half" at the door and retrieve her or him two hours and 20 minutes later.

During the course of the evening, our author says, a cocktail party will make enemies of friends, fools of wise men, comics of squares. If notably successful it will set husband against wife, friends against lover, glass against Chippendale and man against himself.

After reading this very dismal description of cocktail—Cocktails, anyone?

## Terrific Topper Printed Pattern

by Marian Martin

SEE the diagram—this terrific topper is easy enough for a beginner to sew! Make it in travelwise wool tweed, flannel or soft fleece to toss over skirts, slacks, suits from now right through to next Spring.

Printed Pattern 9351: Misses' Sizes 10, 12, 14, 16, 18, 20. Size 16 takes 2½ yards 54-inch fabric.

Printed directions on each pattern part. Easier, accurate.

Send thirty-five cents (coins) for this pattern — add 10 cents for each pattern if you wish 1st-class mailing. Send to Marian Martin, Kingston Daily Freeman, 73, Pattern Dept., 232 West 18th St., New York 11, N. Y. Print plainly NAME, ADDRESS with ZONE, SIZE and STYLE NUMBER.

## Club Notices

### Gem Society

Gem Society of Clinton Avenue Methodist Church will hold its regular monthly meeting Tuesday, 8 p. m. in Epworth Parlors. Members are reminded to bring gifts for the Ethel Harpst Home. Chairlady of hostess committee will be Mrs. Leon Wilber.

### Benedictine Auxiliary

Regular monthly meeting of the Benedictine Hospital Auxiliary will be held Wednesday, 8:30 p. m. in the nurses' dining room at the hospital. Miss Angela Goffredi will speak on interior decoration. A report will also be made on the card party recently held by the Auxiliary. All members are invited to attend.

### Elks' Auxiliary

Reguluar monthly meeting of the Ladies Elks Auxiliary 550, will be held in the lodge rooms, 264 Fair Street on Tuesday at 8 p. m. Members are urged to attend as definite plans will be made for the annual Christmas party.

## YMCA News

The Election Day hike of the YMCA Boys Department has been postponed until a later date according to Frank Rebello, youth secretary.

An all-day program has been substituted. The boys will report to the YMCA at 10:30 a. m., with bathing suits and towels.

SAVE
HOT WATER!
FUEL!
TIME!
BRING YOUR LAUNDRY TO
S&W WASHERETTE
526 BROADWAY

## Home Extension Service News

**Katrine Unit**

Regular monthly meeting of the Lake Katrine Unit will be held Wednesday at 7:45 p. m. at the home of Mrs. William Jones, Old Stage Road. It will be a card party.

Each member is asked to bring a small gift.

## Club Notices

Mothers' Club of East Kingston will meet Thursday, 7:30 p. m. at the East Kingston School.

## 'Howdy Pardner!'

by Alice Brooks

Just like a cowboy on TV! This rootin', tootin' Western doll has his lasso ready to captivate a youngster!

Easily made from a man's size 12 sock; gay scraps. Pattern 7075. Pattern of 12-inch doll, clothes; pattern of face.

Send **Thirty-five cents** (coins) for this pattern — add 5 cents for each pattern for 1st-class mailing. Send to The Kingston Daily Freeman, 51, Household Arts Dept., P. O. Box 163, Old Chelsea Station, New York 11, N. Y. Print plainly NAME, ADDRESS, ZONE, PATTERN NUMBER.

Our new 1959 Alice Brooks Needlecraft Catalog, just out, has many designs for crocheting, knitting, embroidery, quilts, dolls, weaving. A special gift, in the catalog to keep a child happily occupied—a cutout doll and clothes to color. Send 25 cents for your copy of the book.

Political Advertisement
WHEN YOU VOTE
PLEASE
TAKE YOUR PENCIL
SEE AD ON PAGE 25
Sponsored by Economy Party

Invalid Sick Room Supplies
Wheel Chairs
Crutches Hospital Beds
FOR SALE or FOR RENT
Gov. Clinton Pharmacy
236 Clinton Ave. FE 1-1800

## Good Taste Today

By EMILY POST
*Author of "Children Are People" and "Etiquette" etc.*

**AN EXCEPTION TO A RULE**

Dear Mrs. Post: I had a date with a boy the other evening, He took me to the theatre and afterwards we went to a hotel dance and had something to eat. I removed my hat as I noticed no one else was wearing hats and laid it on the chair beside me. My boy friend accidentally tipped over his coffee cup and the coffee spilled all over my hat, which incidentally was brand new. He, of course, felt terrible about this and has offered to pay for it. Would it be proper for me to accept payment for this?

Answer: As he has offered to replace the hat he ruined, you may properly allow him to do so. If he were offering to buy you a hat as a present you would of course have to refuse it.

**A Wedding Rehearsal Dinner**

Dear Mrs. Post: My daughter is to be married next month. There will be a rehearsal dinner at my house the night before the wedding. I would like to know if the ring bearer and flower girl should be included in this dinner. Also, the young woman who is to be the maid of honor is engaged, and I would like to know if it is obligatory to ask her fiance to this dinner?

Answer: The ring bearer and flower girl are surely much too young to be included at an evening party. The maid of honor's fiance should be invited.

**Correct Signatures**

Dear Mrs. Post: In filling in the names of the parents on birth announcements, how are they correctly written? Should it be Mary and John, Mary and John Brown, or Mr. and Mrs. John Brown? Would the signatures vary according to how well we know the people to whom the announcements are being sent? In other words, would our signature be the same for intimate friends as it would be to acquaintances who do not call us by first name.

Answer: To intimate friends you merely sign Mary and John, to others you may sign Mary and John Brown. To sign Mr. and Mrs. would be bad form.

* * *

How to eat the olive or cherry in a cocktail, whether to break crackers into soup and many other table manners are answered in Mrs. Post's leaflet E-16, "Table Rules of Importance." Mrs. Post is sorry she cannot answer personal mail. To obtain a copy, send 10 cents in coin to Dept. EP, in care of The Kingston Daily Freeman, P. O. Box 99, Station G, New York 19, N. Y.

(Released by The Bell Syndicate Inc.)

## About the Folks

Mrs. Edna S. Lambert has returned to her home at 46 Downs Street after a stay at the Benedictine Hospital.

## Final Festival Plans at Old Dutch Are Being Made Here

Final plans for the Harvest Festival at the Old Dutch Church are being made this week. The festival under the auspices of the Women's Guild will be held all day Friday in Bethany Hall. Doors will be open at 10 a. m. with an array of articles for sale and a special smorgasbord to be served throughout the day and evenng. The public is invited.

A workshop meeting of the guild will be held Wednesday at 8 p. m. to decorate and stock the booths. Mrs. Frank W. Thompson Jr., general chariman of the festival, requests all chairmen to be present to supervise the completion of their booths. Mrs. William Engelen and Mrs. Harvey Kolts, co-chairmen of decorating, will assist those who need help with their decorations.

Aprons, baked food, candy, old jewelry and hand sewn articles will be sold from the booths. "Grandma's Attic" will offer a sentimental collection of articles from that source. Old books and records will be available.

The Anniversary booth will feature momentos to be available in celebration of the 300th anniversary of the Old Dutch Church next year. In addition there will be dried flower arrangements, Christmas decorations for the home.

The smorgasbord promises to be an exciting feature with foreign as well as American dishes being prepared by the church women of different nationalities. Mrs. William Kaercher, chairman has planned an assortment of dishes to whet the appetite. The smorgasbord will be open all day with special emphasis at the luncheon and supper hour.

The early route of the California Trail now is known as highway U.S. 40 from Nevada to California.

GIGANTIC
Rummage Sale
NOV. 5 and 6
WED. and THURS.
BARGAINS GALORE
NEW as well as OLD
Sponsored by
Sisterhood Ahavath Israel at
9 A.M. till 5 P.M.
70 BROADWAY
Doors Open Wed. Evening
7:30 to 10 P. M.

## Violinist, Cellist To Play Concert At Vassar College

Boris Koutzen, violinist, and Harvey Shapiro, cellist, will give a concert at Skinner Hall Vassar College, Thursday, November 13, at 8:30 p. m. The concert, which is open to the public, is sponsored by the Department of Music.

Mr. Koutzen, who was appointed to the Vassar College faculty in 1944, is also head of the violin department of the Philadelphia Conservatory of Music. Born in Russia, he is a graduate of the Moscow State Conservatory but received his doctorate from the Philadelphia Conservatory of Music in 1940. He has composed and published music for orchestra and strings, and an opera entitled "The Fatal Ooath."

Mr. Shapiro is a graduate of the Julliard School of Music and winner of the Naumberg Prize. He was a member of the NBC Symphony under Toscanini and a cellist in the Primrose String Quartet. He is now a member of the WQXR String Quartet.

Thursday night's program will consist of Suite No. 1 for Cello in G Major by Bach, Sonata for Violin and Cello by Ravel, Partita No. 3 in B Major for Violin by Bach, and a Sonata for Violin and Cello composed in 1952 by Mr. Koutzen.

RUG and CARPET Cleaning

Everyone looks at your rugs and furniture . . . Be proud of yours.
WALL-TO-WALL CARPET CLEANED IN YOUR OWN HOME.
R. H. MYERS
DIAL FE 8-5766
SERVICE TO YOUR DOOR
PORT EWEN, N. Y.

We Are Staying Ahead With Our Skill and New Hair Styling . . .
by MICHAEL
and staff of operators
"Self Setting Neckline Curls"
Our Permanent Waves Will Make You a Permanent Patron.

Artistic BEAUTY SALON
"The Doorway to Charming Hair Styles"
44 N. FRONT near Wall FE 8-3714

China for the most gracious tables
—only 99¢ a week
on our budget plan

So lovely, it will make every family meal happier; every company meal a success. And you can own it — every piece you wish — with ease.
from 39.95 for a 52-piece set
Complete stock of
Lenox
Wedgewood
Castleton
Spode
Haviland
Flintridge
Franciscan
Franconia
Royal Doulton
Stangl
It costs no more to say "CHARGE IT" at . . .
Established 1928
PHONE FE 1-1888
Schneider's JEWELERS, INC.
REGISTERED JEWELER, AMERICAN GEM SOCIETY
• Jewelry • Silverware • China
290 WALL ST. KINGSTON, N. Y.

## League of Women Voters Meeting Set for Wednesday

Kingston women interested in organizing a League of Women Voters here have been invited to a meeting Wednesday, Nov. 5. The coffee hour is set for 8:30 p. m. in the home of Mrs. Morton D. Zucker, 69 Wilson Avenue.

A representative of the New Paltz League of Women Voters will be present to explain the purposes and program of the organization, a non-partisan group devoted to promoting political responsibility through the informed and active participation of citizens in their government.

Women interested in attending the Wednesday meeting are asked to contact Mr. Zucker or Mrs. Ellsworth Johnson, 10 Kiersted Avenue.

The coffee hour is one of a series being held in this area to explore the possibilities of establishing a League of Women Voters here. Mrs. Robert Donnan and Mrs. Jerro Smiley of the New Paltz League were speakers at a meeting held Thursday evening, Oct. 30, in the home of Mrs. Abraham Greenbaum, 17 Brookside Court, Halcyon Park, Lake Katrine.

A group of 10 women from the Lake Katrine area attended and participated in a discussion of the league's program and activities.

JOIN OUR STOCKING CLUB
*Hosiery *Breck Products
*Revlon Makeup *Cos. Jewelry
*Gloves *Handbags
PERMANENTS . . . for Style, Comfort and Beauty
CHARLES
DIAL FE 1-4107
ACCESSORY SHOP and BEAUTY SALON
270 FAIR STREET
Accessory Shop Open Friday 'Til 9 P. M.



Christmas Enchantment

Rings whose loveliness never lessens. Exquisite . breathtaking settings of superb quality and value. This Christmas choose a setting that brings out the timeless beauty of your precious stone.
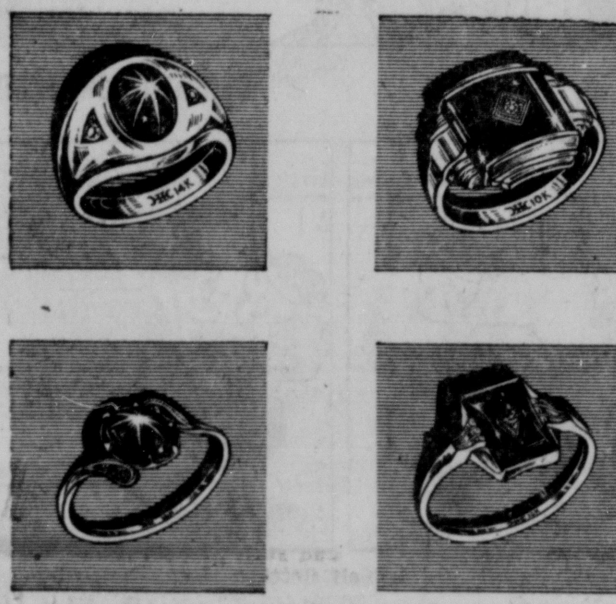
Use Our Lay-away Plan
RICHARD MEYER
— JEWELER —
30 JOHN STREET KINGSTON, NEW YOFK
"A Family of Jewelers for Over a Century"



the PARIS
ELECTION DAY
— SPECIALS —
150 DRESSES
4.99
Made to Sell for 8.99
150 DRESSES
8.99
Made to Sell up to 14.99
COATS
22.99-29.99 & 35.00
Made to Sell up to 49.99
CAR COATS
14.99 and 16.99
NEW FALL MILLINERY
3.99 to 10.99


## Williams-Hooker Jr. Wedding Is Announced; Ceremony Takes Place at St. Peter's Church

MRS. GEORGE E. HOOKER JR.
(Reynolds Photo)

Miss Shirley Ann Williams, daughter of Mr. and Mrs. Ralph G. Williams of 95 Hasbrouck Avenue, became the bride of George E. Hooker, Jr., son of Mr. and Mrs. George E. Hooker Sr., of 79 Hudson Street on Sunday, Oct. 26, at 2 p. m. at St. Peter's Church.

The Rev. William V. Reynolds officiated at the double ring ceremony. Miss Ann Goldrick was organist and Mrs. Fred Renn, soloist.

White mums and oak leaves decorated the church for the occasion.

Given in marriage by her father, the bride wore a gown of glace satin, princess fashion, with a fitted bodice, long sleeves tapered to points over the wrists and a keyhole neckline outlined with handclipped Alencon lace. The full skirt swept back into a circular court train. A princess crown of pearls secured the fingertip French illusion veil. She carried a prayer book with white orchids and stephanotis and satin streamers tied with pearls.

Mrs. Joseph Enright of Kingston, the bride's sister, was the matron of honor. She wore a gown of champagne glace satin in Empire fashion with a scoop neckline, abbreviated sleeves and a modified trapeze back. The full flowing skirt was floor length and she wore a matching crown of starched lace embroidered with seed pearls and iridescents with a circular tulle veil. She carried a cascade bouquet of bronze fuji mums with gold ribbon.

Wearing gowns in autumn gold styled identically to that worn by the honor attendants were the attendants. The flower girl wore an autumn gold gown styled similar to that worn by bridesmaids.

Attendants were Miss Roseann Stolpinski of Woodstock; Miss Joan Clancy of Kingston; Mrs. Walter Baschnagel of Port Ewen; Mrs. Charles Scheid of Kingston, cousin of the bride.

Miss Stephanie Albright, the bride's cousin, was flower girl. She carried a fireside basket of yellow and bronze pompons with yellow and gold bows and streamers.

Leroy Hooker was best man for his brother. Ushers included Ralph Williams Jr., the bride's brother, Leo Wells, Peter Camp and Eugene Keogan, the bridegroom's brother-in-law.

A reception was held at the Capri Restaurant.

The bride, who attended Kingston High School, is employed by IBM in Kingston as is her husband. Mr. Hooker is an alumnus of Kingston High School.

For her wedding trip to Florida, the bride's traveling ensemble consisted of a blue plaid sheath dress with black accessories and a white orchid.

The couple will make their home at 39 Apple Tree Drive, Saugerties.

## To Play at IBM Country Club November 23

ROGER WILLIAMS

Public sale of tickets for the Roger Williams show at Poughkeepsie IBM Country Club, Sunday, Nov. 23, at 3 p. m. commenced today. Proceeds will benefit the Salvation Army. Pianist Williams, who sky-rocketed to national fame with his three million sales recording of "Autumn Leaves" will play the two-hour long benefit assisted by a jazz ensemble and classical guitarist. Williams is currently rated in the top 10 on national popular-choice charts.

In the past eighteen months, Williams has recorded fourteen albums. His selections range from classical to jazz. As a highlight to the Sunday afternoon benefit, he will introduce "Sebastian" — his miniature lucite electronically - controlled piano, Another illustration of his dexterity is exhibited when he plays classical music on the concert grand with his right hand and jazz on the spinet piano with his left hand, while revolving on a specially-designed stool.

Included in his current tour are appearances at Symphony Hall, Boston; Bushnell Auditorium, Hartford, Conn., and Carnegie Hall, New York City.

Tickets may be obtained at the IBM Country Club. Telephone reservations are held for 24-hours.


ADVERTISEMENT
GETTING UP NIGHTS
If worried by "Bladder Weakness" (Getting Up Nights or Bed Wetting, too frequent, burning or itching urination), Secondary Bachache and Nervousness, or Strong Smelling, Cloudy Urine, due to common Kidney and Bladder Irritations, try CYSTEX for quick help. Safe for young and old. Ask druggist for CYSTEX. See how fast you improve.



DRAPES LOOK "like new" AGAIN . . .

Old drapes get a new lease on life and looks when you let us restore the sparkle and freshness they had the day you bought them. Modest prices.
RUGS ● DRAPES ● BLANKETS
● CURTAINS EXPERTLY CLEANED
FURNITURE
● SUITS ● SLACKS ● SWEATERS ● COATS ● DRESSES ● SKIRTS ● BLOUSES
French DYE WORKS INCORPORATED
Quality Cleaners for 35 Years
524 BROADWAY PHONE FE 8-2207


## Weather Records Are Set Here During October

October was a month of weather records by annals of the city engineer's office

It worked the thermometer up and down for records on several days and was third best in rainfall for more than two decades.

After starting with a chill that dipped the mercury to 36 at 6:30 a. m., Oct. 2, it went the other way for a top high of 84 at 3:15 p. m., Oct. 10. Record low for the month was 29 on the 14th.

A rainfall of 5.88 inches was far above the average of 3.07 inches, and most of that, 4.59 inches, fell between the 22nd and 29th.

Average mean temperature for the month was 51.7. Average high was 61.7, and the average low was 41.7. The 36 on Oct. 2 was a record low for the date, and besides the 84 on the 10th, other records were, 83 on the 16th, a record low of 31 Oct. 6. The 13th brought the lowest high temperature, 50 degrees, and the lowest low for the date, 32 degrees.

Another low of 36 on the 5th was no record for the date. It was two degrees higher than the record in 1938.

### Dry Pool

FULTON, Ky. (AP)—All was dry when the new swimming pool was dedicated. Not enough money was left after the pool was built to fence the area. Officials didn't want anyone falling into the pool — so the pool remained dry until a fence was built.

## 3 Altars Will Be Consecrated At St. Peter's.

Three altars at St. Peter's Roman Catholic Church, Wurts Street, will be consecrated at 9 a. m. Tuesday by the Most Rev. Blase Kurz, DD, OFM, Franciscan bishop. Mass will be celebrated by Bishop Kurz following the consecration, an ancient and impressive liturgical ceremony.

Local Catholic clergy will participate under the supervision of the Rt. Rev. Msgr. Martin J. Drury, PA, VF, in the ceremonies climaxing the renovation program of the church.

The 100th anniversary of the Wurts Street church, originally scheduled to be observed Sunday, Nov. 2, was postponed when it was learned that Francis Cardinal Spellman who was expected to preside, could not be present. Cardinal Spellman has not yet returned from the Vatican where he participated in the selection of Angelo Cardinal Roncalli as Pope John XXIII last week.

Announcement of a definite date for the centennial observance will be made in a few days by the Rev. Joseph D. Ostermann, pastor.

### Soviets Boast Again

MOSCOW (AP) — The Soviet press today marked the first anniversary of the launching of Sputnik II and its passenger dog Laika with the boast that the "leading land of socialism" had paved the way to outer space for mankind.

## Pope's Coronation Set on Tuesday

VATICAN CITY (AP)—The vast basilica of St. Peter's glittered with brilliant light today in preparation for the coronation of Pope John XXIII.

From around the free world, high dignitairies converged on Rome for the spectacular ceremony Tuesday morning—the feast day of St. Charles Borromeo, a favorite saint of the new pontiff.

The ceremony will parade all the medieval pageantry of the Roman Catholic Church.

### Exchanges to Close

NEW YORK (AP)—Major U. S. stock exchanges and most commodity markets will close Tuesday, Election Day.

Among those observing the holiday are the New York and American Stock Exchanges and the Chicago Board of Trade.

The Chicago livestock market will be open.


SELECT LARKIN
as the "Man with the Plan" for grouping insurance policies at a savings
(Home Owners or Businesses)
"LOOKFORLARKIN" FOR INSURANCE!
Michael J. LARKIN 260 FAIR ST. Dial FE 8-3500



ELECTION DAY COAT EVENT!
Here's your opportunity . . . to get the Fall-Winter coat you want . . . and to get more value for less money! Thanks to a timely special purchase you'll find fresh new styles and colors in Forstman's, Stroock and Juilliard coatings. All the coat news of the season.
$55.00

WEISBERG'S
271 Fair Street Kingston, N. Y.

**DONALD DUCK** Registered U. S. Patent Office By WALT DISNEY

**BLONDIE** Registered U. S. Patent Office

**FRECKLES AND HIS FRIENDS** Swift Justice By MERRILL BLOSSER

**THE STORY OF MARTHA WAYNE** Altar Bound By WILSON SCRUGGS

**OUT OUR WAY** By J. R. WILLIAMS

**OUR BOARDING HOUSE .. with .. MAJOR HOOPLE**

**SIDE GLANCES** By GALBRAITH

"This is NOT the old fishing hat you threw out this morning. It's the one Ed Turner's wife threw out!"

**CARNIVAL** By DICK TURNER

"Well, Joey sorta asked me for a date! He wanted to know how I'd be fixed for money next Friday night!"

**BUGS BUNNY** Getting Even

**HENRY** By CARL ANDERSON

**LI'L ABNER** By AL CAPP

**CAPTAIN EASY** Snowbound By LESLIE TURNER

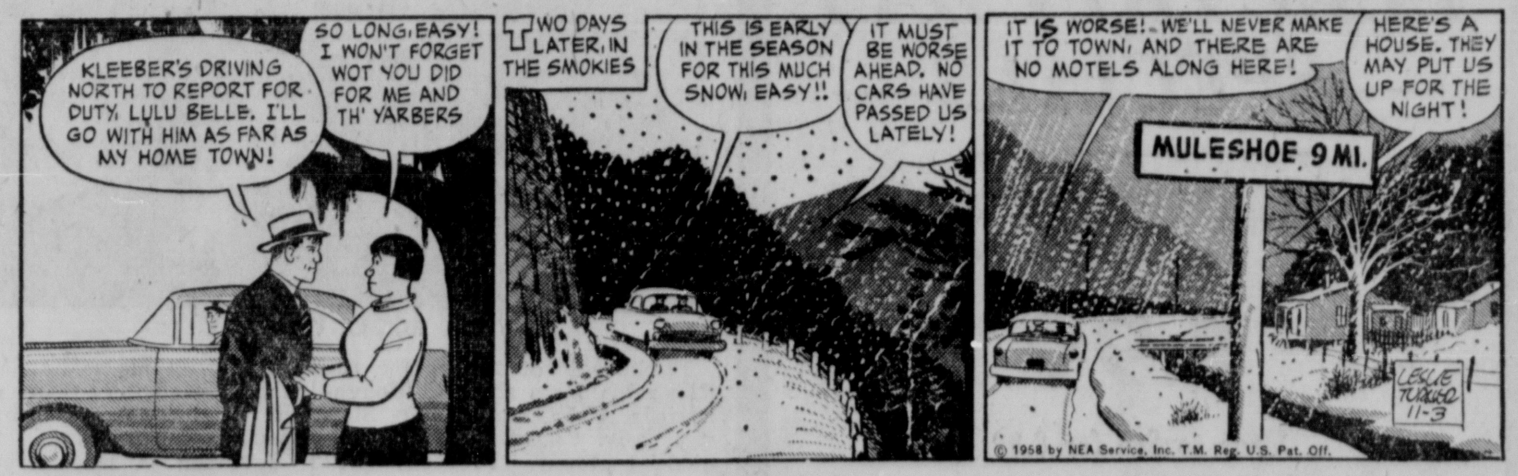


**BOOTS AND HER BUDDIES** Goodby By EDGAR MARTIN

**ALLEY OOP** He'll Talk By V. T. HAMLIN

# OFFICE CAT

Trade Mark Reg

*By Junius*

In the pioneer days there lived in one of the northern states two brothers. The younger of the two was noted for telling glaring falsehoods as though his stories were the absolute truth. One morning the two brothers were on their way to a neighbor's where an old-fashioned log barn was to be raised.

Older Brother—Bill, when we get over to the barn-raising I don't want to hear you telling those outlandish lies that you have the habit of telling when you get among a lot of men.

Bill—I just can't help it, when someone tells a story I just up and tell one a little bigger.

Older Brother—Now, I'll tell you how we will manage this today; if you begin to tell a big story I will cough and that will remind you to stop.

This signal was agreed on. After all had labored for a while and were resting before heaving up another big log, one of the men told a story of a big barn he had assisted in raising. When he had finished Bill began:

Bill—Well, sir, my grandfather had one of the greatest barns I ever saw, it was one thousand feet long—

Just then the brother coughed quite loudly.

Bill—And, and, two feet wide.

* * *

**Georgian First Woman to Sit in Senate**

The first woman ever to sit in the U. S. Senate was Mrs. Rebecca L. Felton of Georgia. She was sworn in to serve one day in the upper chamber following the death of Georgia's Senator Thomas E. Watson. In 1922, Senator-elect Walter F. George, of Georgia, postponed—by one day—presenting his credentials of election to the Senate in order to allow Mrs. Felton to gain this distinction.

* * *

Some persons are obliging to a fault. This was the case with a man who went to the race track one day. He lost a few dollars playing the wrong horses than worked his way closer to the paddock so that he could at least have a look at what he was throwing his money away on.

As he stood near the gate he noticed a coin in the grass and stooped to pick it up. Just at that moment a jockey threw a saddle at the railing. It missed the fence, though, and landed atop the man bending for the coin.

He made a valiant try in the next race but was unable to finish better than fourth.

* * *

Platitudes are among the most useful things in the world for those who know how to use them for truth is not the worse for being obvious, undeniable, or familiar.

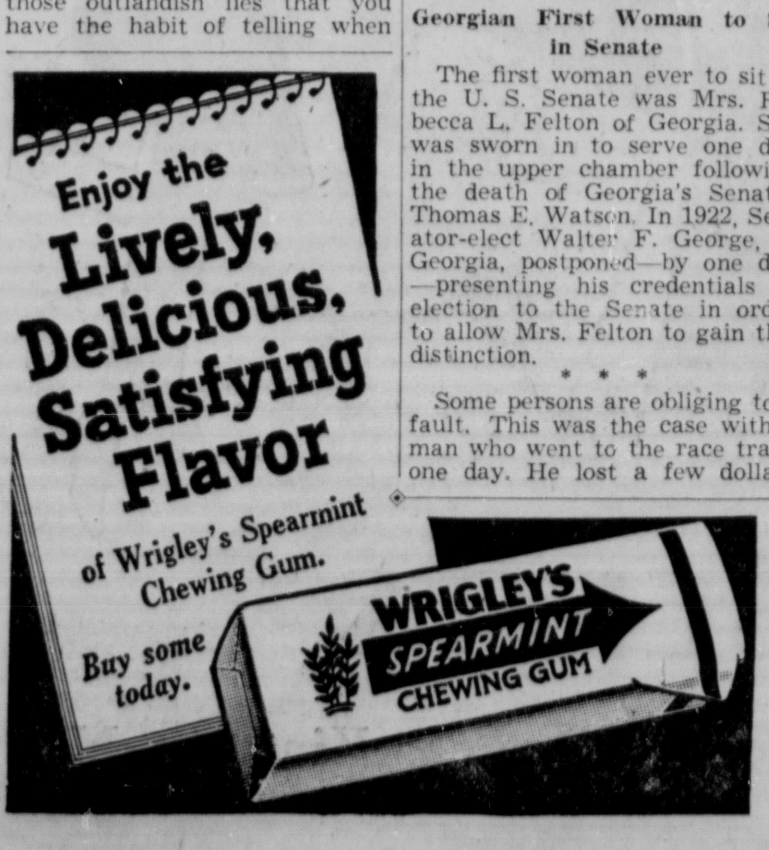


**TIZZY** By KATE OSANN

"Can we borrow the shower curtain? There's no top on Harvey's convertible!"

THE GREAT BULL MARKETS

MONDAY and TUESDAY
—FOOD—
SPECIALS
SMITH AVE. at GRAND
WASHINGTON & HURLEY

OPEN NIGHTS — Monday, Wednesday, Thursday, Friday

PORK CHOPS
BEST CENTER CUTS lb. 69c

FRESH YOUNG
CALIFORNIA CARROTS
2 PKGS. 19c

SUPER SUDS
Large Box 25c

DOUBLE STAMPS
EVERY WEDNESDAY

Lots of FREE Parking — Sickler's Delivery Available

FREEMAN ADS BRING RESULTS

# Woodstock Area News

*LISA TIANO, Correspondent*

## Forno Bases Bid For Re-election On 10-Yr. Record

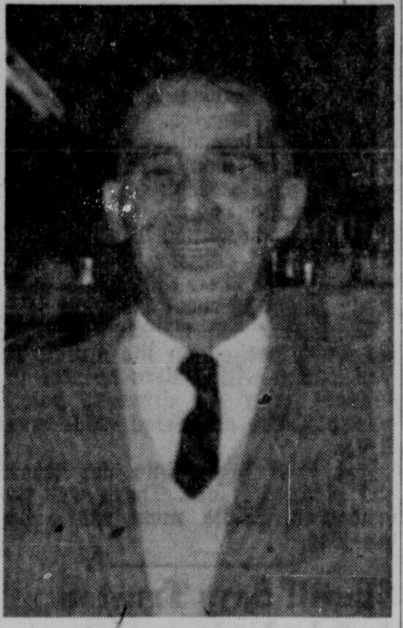

Justice of the Peace Joseph S. Forno is basing his campaign for re-election on the Republican ticket on ten years of solid achievement with the Town Board of the township of Woodstock.

Forno, who is proprietor of the Colonial Pharmacy, has been a service, political and business figure in the township for the past several years.

In March of this year he was voted the Jenkins Memorial Scholarship Fund by the Woodstock Parent Teachers Association. Basis for the selection is a person's contribution to youth activities. Forno was cited for distinguished service in the field, having given unstintingly of time and money for youth projects over a long period of years.

In outlining his qualifications, Forno said he has served as a member of the Town Board for five years as a Councilman and five years as Justice of the Peace. "On the local legislative side, I have therefore participated in all local improvement projects that have taken place in a 10-year period."

**Lists Accomplishments**

Among the projects listed are: establishment of the water district; setting up of regional fire stations; obtaining state funds for black-topping the Bearsville-Woodstock highway; obtaining county funds for the widening and improvement of the Yankee-Town Pond Road; enlargement and expansion of the Woodstock recreation field; installation of modern intersectional street lighting and the enactment of ordinances restricting the cutting of trees, limiting the number of gas stations and regulating trailers (all designed to preserve the aesthetic features of the community) and others.

Forno is a past president and charter member of the Rotary Club and is on the Board of Governors of the Woodstock Country Club. He is also a member of the Woodstock Fire Department and the Wittenberg Sportsmen's Club.

**Ridicules Charges**

Referring to the campaign, Forno said: "By inference and innuendo I am charged with being part of a 'machine.' As a nominee of an open Republican caucus, I resent these charges and regard them as insulting to the intelligent voters of the community."

"On the subject of interest in the youth of the community, I yield to no man," said Forno. "For years I have taken an active interest in our young people, their recreational activities, their education and welfare.

"As Justice of the Peace, I have had much experience in the handling of civil and criminal cases. It takes some time to acquire a familiarity with the rules and procedures of the Justice's Court as well as the substantive law that must be applied there. My opponent has no experience whatever with either the legislative or judicial duties of the office he seeks. On the basis of my experience and ten-year record, I solicit the support of the voters of the township on election day.

## McGrath Refutes Campaign Letter

Dixon McGrath, Democratic candidate for the office of Justice of the Peace in the township of Woodstock, has refuted certain remarks made by his Republican opponent in a campaign letter sent out last week.

Addressing the Democratic rally on the Village Green Saturday, McGrath charged that Joseph Forno, the GOP candidate, quoting an earlier campaign letter by McGrath, had made a blanket assertion that the "Justice's court had absolutely no jurisdiction over crimes committed by juvenile offenders."

"Mr. Forno in his letter accused me of not knowing that the Justice of the Peace had no jurisdiction over juveniles," McGrath said. "The fact remains—as my opponent should know—that the Justice of the Peace does have jurisdiction over young offenders between 16 and 21—the age group which is responsible for a large part of crimes committed by minors. Children under 16 must be referred to the county children's court."

**Statement Misleading**

Regarding Forno's remarks about Councilman Tobie Geertsema's proposals being considered at Town Board meetings, McGrath pointed out that his opponent had picked only a select few to mention. "He completely and intentionally ignored the many proposals for needed action in the township which Mrs. Geertsema had brought up, but which never went on record as they were never even seconded."

McGrath's talk climaxed the annual Democratic pre-election cavalcade which rolled through Woodstock Saturday morning. The colorful motor caravan, composed of a record number of cars led by Louis Lewis' ancient Renault, roused the town with music and campaign messages from three sound trucks.

Other speakers were Ulster county chairman, William A. Kelly; Harriet Allen Kerr, Democratic candidate for State Senator; and Raymond Kenyon, of Woodstock and New-Paltz, who introduced the speakers and drew enthusiastic response from the listeners when he referred to McGrath's candidacy as "a young man against an old, tired machine."

## Woodstock Calendar

**Monday, Nov. 3**

Rotary Club meets at Holiday Country Inn, Saugerties Road, 7 p. m.

Lake Hill Sports Club meets at Lake Hill firehouse.

Woodstock Fire Company No. 1 meets at fire hall, 8 p. m.

**Tuesday, Nov. 4**

Jayncees meeting at Rolling Acres.

American Legion Auxiliary meets at Legion rooms, 8 p. m.

W.S.C.S. meets at home of Mrs. Agnes Anderson, 1:30 p. m.

Woodstock Fire Company No. 3 meets at Lake Hill firehouse, 8 p. m.

Ladies Auxiliary, Wittenberg Sportmen's Club meets at clubhouse, 8 p. m.

Boy Scout Troop 34 meets at Woodstock School, 7 p. m.

General Election, polls open 6 a. m. to 7 p. m.

**Wednesday, Nov. 5**

Lydian Society meets at Reformed Church, 2 p. m.

Christmas Eve Committee, Woodstock School, 8 p. m.

Lyric Choristers, Church of Comforter, Kingston, 8 p. m.

Wittenberg Sportmen Club, clubhouse, 8 p. m.

Agapae Rebekah Lodge, Bearsville Lodge Hall, 8 p. m.

**Thursday, Nov. 6**

Annual budget hearing, 7:30 p. m.; Town Board meeting to follow, Town Hall.

United Lutheran Church women meet at home of Mrs. Grace Bierhals, 2 p. m.

Alcoholics Anonymous meet at Woodstock Methodist Church, 8:30 p. m.

Woodstock PTA, Woodstock School, 8 p. m.

**Saturday, Nov. 8**

Little League banquet, Methodist Church.

**Sunday, Nov. 9**

Every Member Canvass, Dutch Reformed Church.

TO FOOL DUCKS—Clarence (Swede) Johnson, of Council Bluffs, Ia., models new "camouflage" mask designed to fool ducks and protect hunter's face from wind. Johnson and two co-designers claim ducks can see faces of hunters in blinds and keep out of range of hunter's guns. (AP Wirephoto).

## Risk Rebel Fire In Cuba Voting

HAVANA, Cuba (AP)—Cubans risked rebel threats of being shot as they voted today for a new president and congress.

Balloting was light in the first few hours after the polls opened at 8 a.m. but voting in Cuban elections usually does not really get under way until afternoon.

A cry of fraud came from rebel leader Fidel Castro even before the first ballot was cast. The rebels, who have warned Cubans to boycott the election at the risk of being slain, charged in a broadcast the results have already been prepared in army barracks. President Fulgencio Batista has always had the backing of the Cuban army.

The voting took place under the shadow of guns. The nation's 34,000-strong armed forces were mobilized, held in barracks but ready to move quickly in the event of a rebel uprising.

Clusters of police armed with automatic pistols, rifles and truncheons guarded the nation's 8,521 precincts.

No reports of disorder in Havana were heard in the early hours.

In the easternmost Oriente, the center of the revolution, rebels intensified shooting attacks on highway and rail transport. There were some clashes with government troops.

## Civil Calendar Call Set Nov. 10

There was no civil calendar call at the opening of County court this afternoon. County Judge Louis G. Bruhn, presiding at the November term of court, announced that the first civil calendar call would be a 2 p. m. Monday, Nov. 10. At that time a day calendar for the following week will be made up.

The first two weeks of the term will be devoted to criminal cases. There are 62 criminal cases on the calendar.

No grand jury is in attendance at the November trial term.

## Niarhos' Son Hanged Accidentally Playing

PHOENIXVILLE, Pa. (AP) — the eldest son of former major league catcher Gus Niarhos hanged himself accidently Sunday night, apparently while playing cowboy alone in his room.

Gregory, 12, was found by his mother when she went to his room because he didn't answer her call to dinner. The boy was hanging by his necktie from a cross bar in the clothes closet.

A holster, with a toy pistol in it, was strapped to his side. The corner ruled the death accidental.

Niarhos, played briefly this past season for the Philadelphia Phillies. He also was a coach in the Phillies farm system.

The couple has another son and two foster sons.

## Rochester's Lone Trough End of Era

ROCHESTER, N. Y. (AP)—And then there was one.

The "one" is the city's last horse watering trough. Once there was 50, but with the passing of the horse era the troughs have dwindled away.

Cith workmen have just completed demolition of the second last trough. Officials said it was being used as a play pool by children, a car wash by auto drivers, and occasionally as a laundry tub by housewives.

The lone remaining trough near the southern edge of the city, will be preserved as a relic, officials say.

Admiral
TV • RADIOS
HI-FI
ALL MODELS
COLOR TV
SALES & SERVICE
CAR RADIO SERVICE
TEL-RAD
COMPANY
110 Henry St. Kingston N. Y.
PHONE FE 1-2812

## Kingston Schools Plan Education Week Activities

A schedule of activities for the observance of American Education Week beginning November 9 in Kingston City Schools was announced today by Dr. Earl F. Soper, superintendent.

The schedule announced in a bulletin to parents lists an open house Wednesday, Nov. 12 at all elementary schools; science exhibition at three local stores and a dinner at George Washington School Thursday, Nov. 13, to welcome the new teachers.

The science exhibits will be at Montgomery Ward & Co., North Front Street, high school display; Harter Inc., 630 Broadway, MJM School exhibit, and Andy's Furniture, 86 Broadway, elementary schools presentation.

During the special observance The Freeman will publish a number of timely articles on education, including a number of pictures of the schools and educational program. The features will be under the supervision of Victor Mahoney of Kingston High School faculty, and in cooperation with The Freeman staff.

Mrs. Vincent G. Connelly, member of the Kingston Board of Education is chairman of the committee on planning for the observance.

The number of camels in a single caravan varies from 10 up to 500 or more.

YOUR FRIENDLY DRIVE IN
SUNSET
DRIVE-IN THEATRE
W-I-D-E S-C-R-E-E-N
RT. 28 Phone FE 8-8774
CLOSED FOR
SEASON
Thanks

### Rejects Protest

RÔME (AP) — Italian Premier Amintore Fanfani today "indignantly rejected" a Soviet protest against construction of U.S.-equipped missile bases in Italy.

"Soviet Russia has no right whatsoever to interfere in Italy's internal affairs, and matters pertaining to national defense are strictly internal affairs," a spokesman for the Premier said.

The Soviet note had been expected since the announcement in September that the United States and Italy had agreed to set up launching bases in Italy for intermediate range ballistic missiles as part of the North Atlantic Alliance's defense chain.

Political Advertisement
WHEN YOU VOTE
PLEASE
TAKE YOUR PENCIL
SEE AD ON PAGE 25
Sponsored by Economy Party

ROSENDALE
THEATRE
ROSENDALE, N. Y.
Phone Rosendale OL 8-5541
2 Shows at 7 and 9 P. M.
LAST TIMES TONIGHT
"ONIONHEAD"
ANDY GRIFFITH
FELICIA FARR
— Cartoon —
WED. and THURS.
"DUNKIRK"
John Mills
Richard Attenborough
— Cartoon —
CLOSED TUESDAYS

THE COMMUNITY A Walter Reade Theatre KINGSTON
FEDERAL 1-1613
SHOWPLACE OF THE MID-HUDSON VALLEY
NOW SHOWING MAT AT 2 P. M. EVE. 7:00 and 9 P. M.
A SHOCKER! A black man chained to a white man . . . trying to escape from the law and each other!

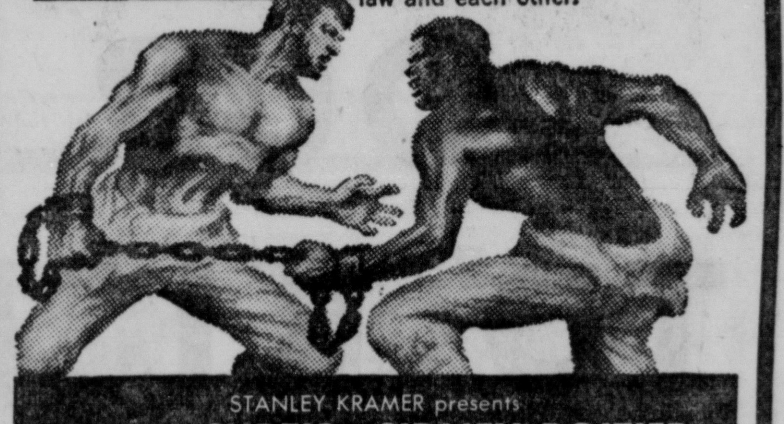

STANLEY KRAMER presents
TONY CURTIS · SIDNEY POITIER
THE DEFIANT ONES
TOMORROW MATINEE
NO SCHOOL ELECTION DAY
SPECIAL KIDDIE SHOW
DOORS OPEN 12:30 — SHOW STARTS 1 P. M.

DON'T LET YOUR CHILD MISS THIS . . .
SHIRLEY TEMPLE
IN ONE OF HER BIGGEST HITS

"SUSANNAH OF THE MOUNTIES"
LEAVE THE CHILD WITH US WHILE YOU VOTE
STARTS THURSDAY
GREGORY PECK · JEAN SIMMONS · CARROLL BAKER · CHARLTON HESTON · BURL IVES
WILLIAM WYLER'S PRODUCTION
THE BIG COUNTRY
in TECHNICOLOR® and TECHNIRAMA®
Released thru UA UNITED ARTISTS
KINGSTON
FEDERAL 8-9695
NOW SHOWING • MAT. 2 P. M. EVE. 7:00 and 8:30
LOOK OUT! HE'S ON THE LOOSE!

THE FIEND WHO WALKED THE WEST
HUGH O'BRIAN · DOLORES MICHAELS · ROBERT EVANS
20th CENTURY-FOX PICTURE CINEMASCOPE
— 2nd BIG HIT —
HIS PATIENTS LOVED HIM... TO THEIR MURDERED DAY!

CINEMASCOPE
Rx MURDER
RICK JASON · LISA GASTONI · MARIUS GORING

INDEPENDENT CITIZENS
COMMITTEE
for the election of
RAYMOND J. MINO

255 Wall Street
Kingston, New York

ROLAND A. AUGUSTINE, Insurance Broker, Kingston, New York
JOSEPH McCANN, Lawyer, Hurley, New York
ROBERT SABIN, Advertising, Hurley, New York
DONALD JOHNSON, Antique Dealer, Woodstock, New York
WILLIAM GAFFKEN, Insurance Broker, Hurley, New York
JOSEPH MAAR, Manufacturer, Woodstock, New York
JOHN A. HATHMAKER, Realtor, Kingston, New York
SAM FELDMAN, Oil Dealer, Kingston, New York
SAM S. PEPPER, Insurance Broker, Hurley, New York
DR. BART DUTTO, Physician, Kingston, New York
PATRICK F. MADDALONI, Poultryman, West Hurley, New York

TO THE VOTERS OF ULSTER COUNTY:

Election day is an important day for all citizens interested in good county officials.

An independent examination of the qualifications, experience and abilities of the two candidates for District Attorney of Ulster County permits only the conclusion that Raymond J. Mino is the outstanding candidate for the office. His long experience and record as a lawyer, war crimes prosecutor, judicial officer and public servant eminently qualifies him for that office.

He is a man of intellectual honesty and of unquestioned integrity. He has been endorsed and recommended by the legal profession of Ulster County.

He will perform his duties as District Attorney in a mature, independent, aggressive and experienced manner.

Your committee's interest in good county officials transcends political parties.

We strongly urge the election of **RAYMOND J. MINO to the office of District Attorney of Ulster County.**

Very sincerely yours,
ROLAND A. AUGUSTINE, chairman

Political Advertisement | Political Advertisement | Political Advertisement | Political Advertisement | Political Advertisement

# OUR TURN TO KICK BACK

The 1958 election in this county is not so much a contest between two political parties as it is between two opposing moral principles. Is it right or wrong to use public office for private gain? We believe the issue is as simple as that and we ask your vote, whatever your party, to help us clean the County's political house and put the business affairs of Ulster County in order. Our only "boss" is our conscience and our aim is a decent, responsible government dedicated to the good for all of us who live in Ulster County.

VOTE DEMOCRATIC - ROW B - And Get Back Your Lost Government

## VOTE FOR

**Christopher D. Morris** for Congressman

**Harriet A. Kerr** for State Senator

**Joseph J. Koenig** for County Treasurer

**John J. Gaffney** for Assemblyman

**John J. Schick** for District Attorney

**John J. McCourt** for Supreme Court Judge

**Dr. Jacob Moss** for Coroner

## Thief Deals Blow To Husband of Leukemia Victim

PHILADELPHIA (AP) — The thief dealt Edward Haynes an enormous blow.

Eddie is 20, a compositor's helper, just starting his career. His wife Jeanette, only 19, has leukemia.

The medical bills for her treatment average $25 a week. Eddie met them. He bought a truck, on credit, and started a dry cleaning delivery service.

He denied himself, worked hard and soon he was earning $30 a week from his sideline.

Two months ago Jeanette gave birth to a daughter. The hospital bill for the delivery came last week. It was $347. Still Eddie had made plans to meet it.

Then over the weekend he left his truck parked on the street. It was loaded with orders he was to deliver today — dresses, suits, blankets. The estimated value was $1 000.

The thief broke into the truck and cleaned it out. There was no insurance. Eddie must make up the loss.

## Sheriff Says Trustee Left by Unlocked Doors

LOCKPORT, N. Y. (AP)—Sheriff James K. Murphy says two unlocked doors enabled a trusty to escape from the Niagara County jail.

When he learned of the escape Sunday, he ordered a full investigation. Murphy, a Democrat, is running for election as sheriff in tomorrow's election. He had been appointed to fill an unexpired term.

The trusty, Neil A MacLean, 21, of Thorold, Ont. apparently walked out the doors and climbed over an eight-foot wire fence. The police throughout the county were on the alert for him.

He had served nearly four months of a six-month sentence for entering the United States illegally.

The unlocked doors were at the rear of the jail, in an administrative section of the building apart from the cellblock where the other prisoners are locked up.

## To Bury Glass Firm Leader on Tuesday

CORNING, N. Y. (AP)—Funeral services will be held tomorrow for Dr. William C. Taylor, 72, honorary vice president and general technical advisor of the Corning Glass Works.

Taylor died in his sleep Saturday night after he attended a dinner celebrating the company's 107th anniversary.

He was the first chemist employed by the Corning Research Laboratories when they were established in 1908. He became chief chemist 12 years later.

In 1939, he was made director of glass technology and in 1943 vice president and director of manufacturing and engineering.

He became honorary vice president and general technical advisor four years ago.

Taylor, with Dr. Eugene C. Sullivan, is credited with having invented heat-resistant and corrosion-resistant glass.

## Funeral Tuesday For Plywood Leader

BUFFALO, N. Y. (AP)—Funeral services will be held tomorrow for Franklin A. Hofheins, president of several plywood companies.

He died Saturday night at his home in suburban Eggertsville after a long illness. He was 76.

Hofheins was president of the Oregon Plywood Corp., Sweet Home, Ore.; the Oregon Plywood Sales Corp. of Buffalo; and the Albany Plywood Co. and the Scranton Plywood Co. both of Forty Fort, Pa.

He also was a director of the T. C. Block Plywood Co. of Hartford, Conn.

He organized the Madares Precios del Tropical, S. A., in Mexico City, Mexico, to deal in tropical hardwoods.

## Ulster Taxpayers

The Town of Ulster Taxpayers will hold their 1959 budget meeting at the Grange Hall at Lake Katrine on Wednesday at 7:30 p. m. William Kolts stated that a large attendance is requested at this meeting.

CELEBRATED BIRTHDAY TRAPPED IN MINE — Garnet Clarke, one of seven miners brought to surface at Springhill, Nova Scotia, Nov. 1, rests in hospital after rescue. He celebrated his 29th birthday Oct. 27 trapped 13,000 feet below in mine. Clarke and the other six celebrated occasion by cutting one sandwich—their last food—into seven pieces. (AP Wirephoto).

## Divers Rescue Trapped Man From His Car

BUFFALO, N. Y. (AP) — Trapped in his submerged automobile for 15 minutes, Salvatore Nobile Jr., 26, was rescued Sunday by four men who dived down to the car.

Nobile's brother-in-law and three policemen forced open the door of the car, submerged in 15 feet of water with all the windows shut.

The car skidded off a bridge and dropped 35 feet into Scajaquada Creek in Delaware Park.

When the rescuers pulled him from the car, Nobile was unconscious. He was reported in fair condition at a hospital.

Nobile, an industrial engineer, was driving home alone. His relatives were driving behind him in other cars.

## Bear Outwits Captor For Hours on Roof

MEMPHIS, Tenn. (AP) — When Harry Wulff saw a big, black creature scamper from his garage, he thought it was a dog.

But when the animal started climbing a tree, Wulff knew it was a bear. He called police and the zoo.

The bear made it to the roof of Wulff's house, where he outwitted his pursuers for several hours.

Finally a zoo worker, John Anderson, lassoed the 400-pound bear, which was hauled off to a zoo. Zoo officials said the animal had not escaped from there.

## Baby Dies of Burns

BUFFALO, N. Y. (AP)—Sandra Rolack, seven-month-old daughter of Mrs. Alice Rolack, died Saturday of burns suffered in a fire in the family apartment last Wednesday.

Custom Built! *Yes!*

Expensive? *No!*

**RAILINGS and TRELLIAGES**

An Ideal Christmas Gift for Your Home or for Someone Else's Home. Order Now to Assure Delivery. Ask for FREE Estimates & Patterns.

**Jay Steel Products, Inc.**

MORTON BLVD. FE 1-8830 KINGSTON, N. Y.

*Stop Thief* - if you can.

But if you can't-*Stop Loss*

**BURGLARY and THEFT INSURANCE**

will make up for your financial loss . . .

LOW IN COST! ASK US NOW!

For ALL Your Insurance, CONSULT US

**ALLAN L. HANSTEIN, Inc.**

SINCE 1899 — INSURANCE ONLY

FE 1-3964

41 PEARL ST. KINGSTON, N. Y.

# ROTHBARD'S

OWNED & OPERATED BY RAYMOND BROWN INC.

★ REUPHOLSTERS

★ RE-BUILDS and

★ RE-STYLES your

2 pc. LIVING ROOM SUITE

2 week DELIVERY

**44.50** Plus material

ROTHBARD'S GUARANTEE

1. Springs replaced, reset & retied.
2. New felt and moss filling when needed.
3. Frames repaired, braced and repolished.
4. Old covering completely removed.
5. Platforms entirely rebuilt.
6. Webbing reset and replaced.
7. Smart new covering applied.
8. Furniture completely sterilized.
9. Free Delivery.
10. Deliveries within 2 weeks

PHONE NOW FOR REPRESENTATIVE — NO OBLIGATION

**FE 8-1000**

YOUR GUARANTEE OF EXPERT REUPHOLSTERY

**ROTHBARD'S**

FAMOUS FOR QUALITY WORK SINCE 1925

FREE PARKING

**ELECTION DAY SPECIAL!**

FREE PARKING

**1000 MEN'S SHIRTS**

**$1.99** Broadcloth and B-D Oxfords

KINGSTON'S QUALITY OUTLET

**PINE GROVE FACTORY OUTLET**

REAR 45 PINE GROVE AVE., KINGSTON, N. Y.

STORE HOURS: 9 a.m. to 6 p.m. • Tues., Thurs., & Fri. till 9 p.m.

## Navy Charges Man, Wife With Desertion

DELAVAN, N. Y. (AP)—A newly wed couple, both serving in the U. S. Navy, have been arrested on desertion charges.

The FBI said that Burt Ray Hosmer of Delavan and his wife; Adele Remington, both 21, were arrested Friday night at the home of his parents. His wife is from Kingston, R. I.

The couple told the FBI they hitchhiked to Delavan over the Labor Day weekend and were married five weeks ago. They met last summer at the Great Lakes Naval Training Center, Ill.


GINO'S BARBER SHOP
460 Albany Avenue Kingston, N. Y.
announces . . .
ITS OPENING FOR SERVICE TO MEN, WOMEN and CHILDREN
"Hair Styling" for the Ladies by Gino DiMartino


## Rochester Man Loses Life During Fire Rescue Try

ROCHESTER, N. Y. (AP)—William Whitehead, 40, was burned to death today in a fire that swept through a two-story frame apartment house. Four others were injured, one critically.

Firemen said they believe Whitehead had rushed up the stairs to warn other roomers about the fire. His body was found at the top of the stairs.

The firemen said the blaze apparently started in Whitehead's first-floor room as a result of carless smoking.

Joseph Howard, 67, was critically burned in the fire and was on the danger list in a hospital. Two other roomers and a fireman were injured less seriously.

Six others escaped from the building without injury.

There was no damage estimate.

---

Fanny Crosby, blind hymn writer, wrote some 6,000 songs and hymns, most popular of her hymns being "Safe in the Arms of Jesus."

CORN TREE—Can that be corn hanging from the branches of this tree in Italy? Yes, it's a centuries-old practice of farmers in central Italy—a practical as well as picturesque method of drying grain.

# Ruth Millett

## Double Paychecks May Mean Double Headaches

Since space in this column in the past has been given to working wives to tell their success stories, it's only fair to give a husband of a working wife a chance to tell his side of the story. He writes:

"If my wife hadn't insisted on going to work 10 years ago our family would be better off and my wife and I would be happier together.

"Sure, we got a few things more quickly by my wife's going to work. We traded the old car for a new one. We made the down payment on a home. And we had a few luxuries sooner than we could have had them on one pay check.

"But I'm not sure that over the long haul we are even better off financially than we would have been if my wife hadn't gone to work.

"I lost a little of my ambition when my wife seemed to have decided that I couldn't be trusted to bring home the bacon without her help.

"So, although I have a better job than I had 10 years ago, I haven't set the world on fire—which I might have done with a wife who was dependent on me, who believed in me, and who cheered me on.

"Also, our life together has suffered by my wife's holding down a job. We aren't always able to take our vacations at the same time. Often one of us gets a holiday and the other doesn't. At night my wife is often too tired to go out or to have friends in—so it's mostly work, eat and sleep for us.

"We have two nice children—but they are closer to my wife's mother, who has looked after them for 10 years, than they are to their mother, for it is to their grandmother's house that they go when they come in from school. She is the one who has food waiting, who listens to their talk, who looks after them when they are sick.

"I'm not just an unsuccessful man trying to blame his wife for all that it missing in his life. My wife meant well, I know, when she decided she couldn't wait for me to get her the things she wanted for the family. But I do honestly feel that if she had stuck to her main job and encouraged me to make the most of my business opportunities we would be better off.

"I'm just wondering how many men with part-time wives feel as I do."


Political Advertisement | Political Advertisement

CITIZENS OF ULSTER - - -
This is the first town election in many years that your vote hasn't been taken for granted. Accept this rare opportunity for two party competition. Vote for BETTER government!
VOTE FOR
Norman Hammond for Supervisor
(Soc. for Adv. of Two Party Gov. in Town of Ulster)



MINASIAN'S SUPER MARKET
Open THURS. and FRI. NIGHTS
U.P.A. Member
"MONEY SPENT Means MONEY SAVED"
84-86 N. FRONT STREET
TUESDAY and WEDNESDAY SPECIALS
WHITE MEAT FLAKES TUNA ½'s 2 for 49c
MARTINSON'S COFFEE lb. 89c
Roasting Pork RIB END — 3-lb. Average lb. 39c
LARGE SWEET RED GRAPES 2 lbs. 29c
Double C & S STAMPS WEDNESDAY


## Last of Strikes Crippling GM Is Reported Over

ROCHESTER, N. Y. (AP)—The last of the nationwide strikes that crippled the General Motors Corp. most of October has been settled.

About 3,000 electrical workers started back to their jobs today at the Delco appliance division of General Motors. They ratified a three-year contract Sunday.

Their strike was the longest at the Delco plants in Rochester. It started Oct. 2 simultaneously with strikes by other electrical and auto workers at General Motor's plants across the nation.

The master contracts for the two unions were signed in Detroit shortly after the strikes began, but locals were authorized to stay out until plant-level issues were resolved.

A spokesman for Local 509, International Union of Electrical Workers, said the ratification vote early Sunday was overwhelmingly for approval. There was no formal count.

Under the new contract the company can lay off men without regard to seniority for up to five days. The layoffs must be based on seniority for longer periods.

Wages and other major provisions were negotiated at Detroit in the nationwide agreement.

## Marries Trooper Who Arrested Her, To Live in Area

ALLEGANY, N. Y. (AP)—Geraldine Giardini, 20, has married the state trooper she met when he arrested her for reckless driving.

She became the bride of Trooper Robert McGinty, 25, at South Vandalia near this Cattaraugus County community Saturday.

She met McGinty two years ago after a minor accident that cost her a $15 fine for reckless driving. The couple will live in Rhinebeck, Dutchess County, where McGinty has been transferred.

## Gannett Data Goes To Cornell University

ITHACA, N. Y (.AP)—The papers of the late Frank E. Gannett, founder of the Gannett group of newspapers, and of Mrs. Gannett have been presented to Cornell University, the university announced today.

Deane W. Malott, university president, the papers span more than 50 years and deal with Gannett's participation in the newspaper business, in national and New York State politics, in philanthropy and other fields.

They also include personal and business correspondence of the Gannetts and films and scrap books of their early life.

The papers will be preserved in Cornell's collection of regional history and university archives.

Gannett, a graduate of Cornell, died last Dec. 3. Mrs. Gannett is a member of the State Board of


"It saved everything but the lamb chops"

"My daughter and I were chatting on the phone one afternoon when suddenly she screamed, 'Mother, the stove's on fire – get help!' Then she hung up. I dialed the operator, and she had the fire department on the line in a few seconds. As soon as I'd told them where the fire was I called my daughter's neighbor. Before I finished telling her what had happened, she said the fire engines had arrived. They got there so quickly that the only damage was to the lamb chops my daughter was broiling."

MRS. IRVING BERGER
Brooklyn, N. Y.

In any emergency—big or little—the telephone brings help fast. Yet, for all it does, your phone is one of your biggest bargains. Its price has gone up far less than most other things you buy.

NEW YORK TELEPHONE COMPANY

Everyone has a stake in good telephone service . . . today and tomorrow



Political Advertisement | Political Advertisement | Political Advertisement | Political Advertisement | Political Advertisement

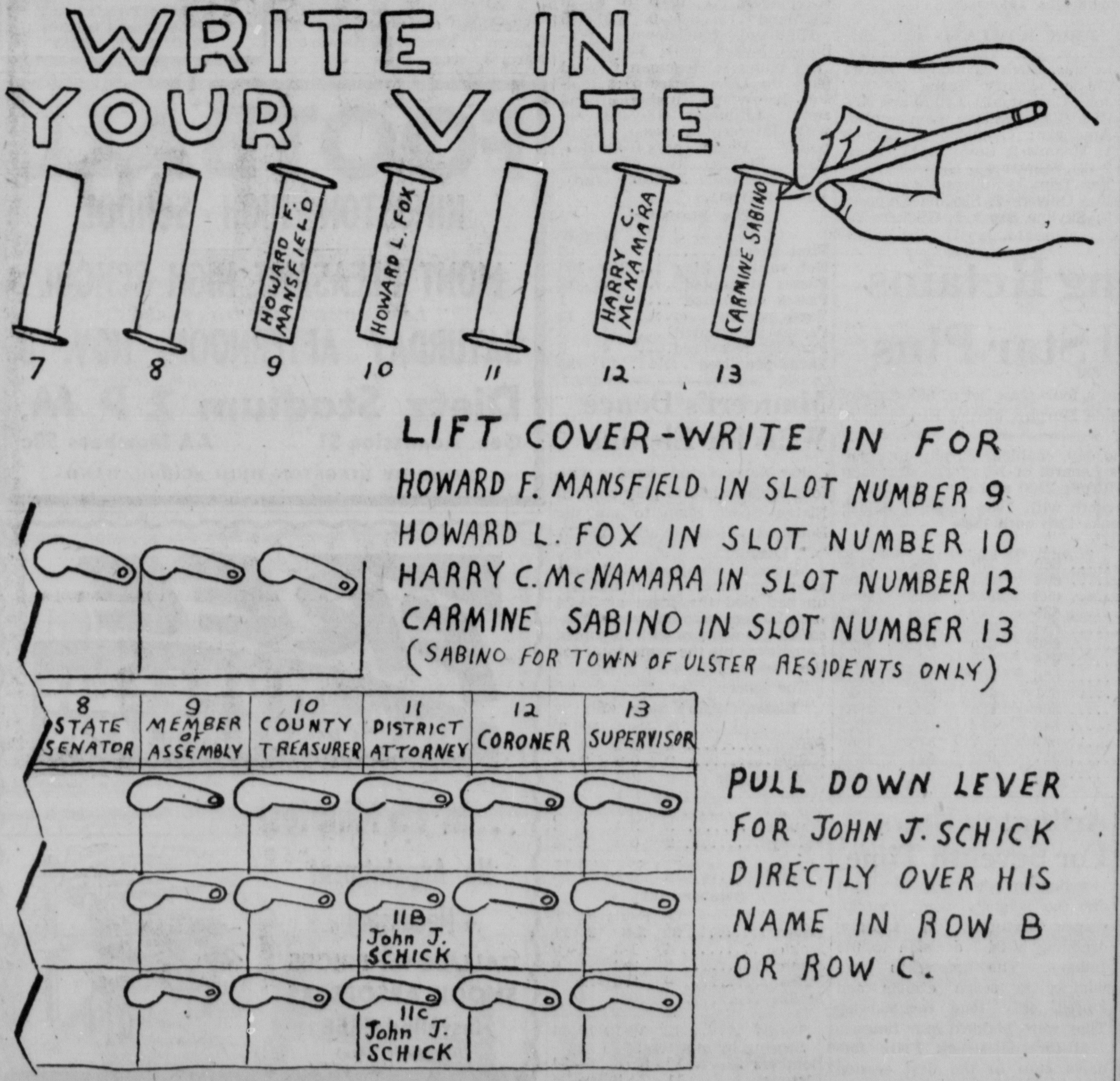


QUALIFIED CANDIDATES OF THE ECONOMY PARTY WILL SERVE THE PEOPLE, NOT A POLITICAL MACHINE

YOUR VOTE IS IMPORTANT - USE IT WITH CARE

TAKE THIS AD WITH YOU FOR REFERENCE ON ELECTION DAY

Sponsored by The Economy Party



POLITICAL ADVERTISEMENT POLITICAL ADVERTISEMENT POLITICAL ADVERTISEMENT POLITICAL ADVERTISEMENT

THE CHIPS ARE DOWN!

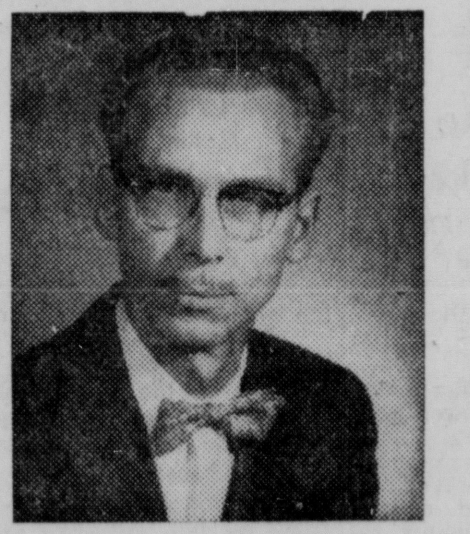

Howard F. Mansfield for State Assembly
WRITE-IN WINDOW NO. 9

TOMORROW we must decide who will represent us for the next 2 years. Some will vote the straight "party ticket" because they always did!

Others will split their vote and try to do what they believe is right.

And some voters will stay home in protest, or because it's too much bother to go to the polls.

WHERE DO YOU FIT IN?

This may well be one of the most unique political campaigns in the history of Ulster County!

With the LIMITED FUNDS, but UNLIMITED OPPOSITION, the Economy Party has tried to offer a fresh outlook to what your government should be.

If we have earned your trust, then the little extra effort to "WRITE IN" your choice will be well repaid in the years ahead.

YOUR VOTE WILL KEEP AMERICA STRONG! USE IT WISELY AND WELL!

VOTE ECONOMY Progress with.... Better Government

# Kingston Winning Streak Halted at 20 Games by Vincentian

## Lions Tie Maroon 7-7

BY ED PALLADINO
Freeman Sports Staff

A rock 'n roll Vincentian line, a case of fumbleitis and a couple of penalties at the wrong time. Put them together and you get the snapping of Kingston High school's 20-game winning streak. The Maroon, after scoring a touchdown in the second period, was blanked the rest of the way at Hawkins stadium, Albany, Saturday, and had to settle for a 7-7 tie against a determined Vincentian club.

Though the winning streak, compiled by Kingston since Thanksgiving Day, 1955, was stopped, it marked the 21st straight game for the locals without a loss. Vincentian now has gone twelve contests without losing, three of them being tie games and two of them coming in succession.

This was not one of Kingston's better games. The great Hobie Armstrong, despite scoring a touchdown on a 34-yard gallop in the second period, was held almost at bay by a tough forward wall. Hobie was able to get away only three times all day for his patented long runs. To add to the misery, he fumbled and lost the pigskin twice, just when it appeared the offense might be opening up.

**Stopped Cold**

However, it wasn't just Hobie that was stopped. Quarterback Jerry McDonough was rushed all day and could not aim his passes as in other contests. He completed only two of twelve. The rest of the backfield, outside of two runs by John Parete, was stopped cold by the onrushing Vincentian line.

Kingston scored its touchdown in the second quarter on Armstrong's 34-yard gallop. Hobie also booted the extra point. The home team tallied in the third quarter, after taking the kickoff. The touchdown came on a 13-yard pass from quarterback Greg Spencer to halfback John Soffey. Spencer passed to Kevin Carmody for the extra point.

However, from the opening kickoff until the end of the contest, Kingston had the better chances. As a matter of fact, the only time the Lions threatened, they scored. Most of the game took place inside the Vincential 40-yard line. It was that frustrating.

After an exchange of punts following the game's opening kickoff, the Maroon started a drive from the Vincentian 43. Armstrong carried three straight times, getting two yards, being held to no gain and then reeling off a pretty 26-yard gallop to the 15, shaking off three would-be tacklers in the bargain. Here the threat died.

**Just Missed TD**

After fullback Tony Uhl netted a yard, Hobie was stopped at the line of scrimmage and two passes went incomplete, though one went off the fingertips of Terry Kalish in the end zone.

The Lions could not move the ball and were forced to punt once again. Kingston put the pigskin in play on the 50 and Parete ran 20 yards to the 30 on the first play. Here Hobie fumbled and end Tom O'Connor of the home team fell on it on the 34 to thwart that bid.

The Maroon took another punt towards the end of the first quarter, putting the ball in play on the 40. Armstrong went for five but on second down, he fumbled and Joe Shay recovered on the Kingston 46. But this led to the break which netted KHS its touchdown.

After the Maroon forward wall had thrown the Lions for 20 yards in losses, they went into kick formation on fourth down. However, the pass from center was bad and the ball carrier fell on the pigskin on the 34, giving it to Kingston at that point.

**Hobie Scores**

Hobie took a pitchout on the first play and circled his own right end to score. The blocking ahead of him was subperb and not a hand was laid on him. Armstrong then spit the uprights with his conversion.

Vincentian had a mild threat started just before the half ended. It went from the 47 to the Kingston 14, but the KHS line stiffened and took the ball on downs.

The home team put the third quarter kickoff in play on the 44 and scored in only six plays. Spencer passed to Soffey, the game's best all-around performer, for 22 yards and a first down to the Kingston 34 to start the drive. Soffey then went for eight and his running mate, Joe DeFrancisco, galloped 13 yards to the Kingston 13. After a line plunge was halted, Soffey caught a flat pass from Spencer and ran into the end zone for the touchdown. The little quarterback then passed to Carmody for the tying point.

That score shook up Kingston and it put the kickoff in play on the 30 and roared downfield. After being assessed a penalty to the 16 for holding, the Maroon started a march. Armstrong netted three yards in two carries, Tom Cragan bulled for five and McDonough got two on a sneak to make a first down on the 27.

Then it was Cragan for six, Hobie for three and McDonough for another two to move to the 37. Hobie was hurt in this sequence and he left the contest until the fourth period.

End Dan O'Connor made a leaping catch of a pass thrown by McDonough to move the ball to the Vincentian 25, and it appeared that Kingston would move right into the end zone. Another pass was missed, but the officials detected interference on the 10 and KHS had a first down and goal to go.

**Penalties Hurt**

Here the penalties hurt the team. After Bob Beale lost a yard, the Maroon was penalized five yards for being offside. On the next play, clipping was called and another 15 yards were assessed. Three passes fell incomplete and the threat, which had reached the 10, ended on the Vincentian 33.

Beadle itercepted a pass on his own 30 and ran to the Vincentian 49 early in the last quarter. From there, Parete went 26 yards to the 23 and then 13 to the 10. However, he fumbled there and a lineman recovered for the home team. That proved to be the last big threat for the Maroon.

Late in the period they took possession on the 46 and Coach Bill Burke sent Armstrong back in an attempt to win it. Hobie went nine yards on the first play and McDonough threw eight yards to Parete for a first down on the 37, with only two minutes left. Three passes fell incomplete and on fourth down McDonough punted to the 24. The home club ran two plays and time ran out.

**GRID NOTES**—The tackling and blocking by Vincentian was the best seen against Kingston this year. The club had a lot of desire and it marked the third straight game the Lions had come from behind to either tie or win. About 1,500 attended, including a good crowd from Kingston. It was a raw and cold day, partly accounting for the fumbling. Mont Pleasant scouts were in the stands taking notes. Mont Pleasant is at Kingston this Saturday. Soffey was simply great for Vincentian. He played the entire game, making several nifty runs and doing a bang-up job on defense. Beadle and McDonough were Kingston's best defensive players. The officiating was good for the first three periods. However, Kingston was penalized twice on two plays after reaching the Vincentian five in the fourth period. And at one stage near the end of the tilt, the officials missed an infraction by a Vincentian lineman, who held Armstrong back as he went out for a pass.

**The Lineups**

| Kingston | | Vincentian |
|---|---|---|
| Kalish | LE | Blair |
| Spadafora | LT | Beigel |
| Pfeifer | LG | Bradley |
| Letus | C | Breslin |
| Jenkins | RG | Scaringe |
| Peck | RT | Thomas |
| O'Connor | RE | O'Connor |
| McDonough | QB | Spencer |
| Armstrong | HB | Soffey |
| Parete | HB | DeFrancisco |
| Uhl | FB | Tisch |

**Scoring by Periods:**

| | | | | |
|---|---|---|---|---|
| Kingston ....... | 0 | 7 | 0 | 0—7 |
| Vincentian ...... | 0 | 0 | 7 | 0—7 |

Kingston touchdown — Armstrong (34-yard end run). Extra point — Armstrong (placement). Vincentian touchdown — Soffey (13-yard pass-run from Spencer). Extra point — Carmody (pass from Spencer).

Kingston reserves: Corkery, Beadle, Cragan, Grossman, Leeds. Vincentian reserves: Phillips, Hume, Marshall, Wolf, Carmody, Shay, LaPerche.

**The Statistics:**

| | Kgstn. | Vcntn. |
|---|---|---|
| First downs ...... | 8 | 10 |
| Net yards rushing .. | 179 | 153 |
| Passes attempted .. | 12 | 11 |
| Passes completed .. | 2 | 5 |
| Passes intercepted | 1 | 0 |
| Yards passing ..... | 44 | 65 |
| Fumbles recovered | 0 | 3 |
| Ave. distance punts | 4-39 | 4-29 |
| Penalties ......... | 45 | 10 |

## Boulevard Gulf Nips 35 Club Bid

Boulevard Gulf cagers removed what was believed to be their major stumbling block en route to the YMCA "B" autumn basketball crown by thumping the 35 Club, 60 to 47, Saturday night.

Joe Dittus, home on leave from the U. S. Army, helped nail down the Boulevard triumph by canning all his nine points during a 25-point spree in the fourth period.

Sparking the Gulfmen to their fifth straight win were Nick Nagele (14) and Al Short (13). Herm Sickler popped 20 points for the 35 Club.

The score:

**The 35 Club (47)**

| | G | F | PF | T |
|---|---|---|---|---|
| Sickler, H. .... | 9 | 2-2 | 0 | 20 |
| Hicks ........ | 2 | 1-1 | 3 | 5 |
| Tiano ........ | 4 | 1-4 | 5 | 9 |
| Cragan ...... | 0 | 0-1 | 3 | 0 |
| Jackson ...... | 1 | 0-2 | 5 | 2 |
| Koslowski .... | 3 | 0-1 | 4 | 6 |
| Richards ...... | 1 | 0-0 | 5 | 2 |
| Sickler, L. .... | 1 | 1-2 | 0 | 3 |
| | 21 | 5-13 | 25 | 47 |

**Boulevard Bulf (60)**

| | G | F | PF | T |
|---|---|---|---|---|
| Nagele ....... | 5 | 4-7 | 2 | 14 |
| Hart ........ | 2 | 3-8 | 4 | 7 |
| Dittus ........ | 3 | 3-7 | 2 | 9 |
| Marable ...... | 1 | 3-5 | 1 | 5 |
| Short ........ | 6 | 1-2 | 0 | 13 |
| Massa ........ | 2 | 4-6 | 3 | 8 |
| Carpouzis .... | 1 | 0-0 | 1 | 2 |
| Ambrose ..... | 0 | 2-2 | 0 | 2 |
| | 20 | 20-37 | 13 | 60 |

Scoring by quarters:

| | | | | |
|---|---|---|---|---|
| 35 Club ....... | 6 | 12 | 13 | 16—47 |
| Boulevard .... | 11 | 6 | 18 | 25—60 |

CAPITOL CLEANERS
Community Theatre Bldg.
Kingston. N. Y.
PHONE FE 8-3543
FREE Call & Delivery
Laundry and Dry Cleaning Service

## Two Grid Tilts Are Scheduled For Tomorrow

Area football fans will have two scholastic games to choose from tomorrow as an Election day treat.

Onteora plays host to New Paltz in an important UCAL game. The home team has to win to tie for the title. If the Huguenots capture the contest, they will replace Onteora as league champions.

Highland, moving towards a second straight Dutchess County Scholastic league championship, meet Liberty at New Paltz. The Highlanders have been beaten only once in six starts and are favored to trim the Indians.

## Giants Beat Cleveland

By MIKE RATHET
Associated Press Sports Writer

How did the New York Giants put an end to the growing myths that Cleveland was invincible and Jimmy Brown superhuman?

Chuck Conerly pitched and Sam Huff caught. It was that simple.

Conerly, 37, tossed three touchdown passes, including the clincher to Alex Webster in the fourth quarter as the Giants upset the previously undefeated Browns 21-17, Sunday.

And what did Huff catch? Two handfuls of Jimmy Brown.

**Handles Brown**

The massive 230-pound Huff, specifically assigned to handle Brown man-to-man from his middle guard position, held Brown 50 yards under his average. Only once was Brown able to break away on a long gainer.

The victory moved the Giants into contention for the Eastern Division title in the National Football League with a 4-2 record. First-place Cleveland now is 5-1.

In the Western Conference, Johnny Unitas pitched two more touchdowns as Baltimore ran its unbeaten string to six games by thumping Green Bay 56-0. It was the 21st consecutive game in which Unitas has tossed for a TD, moving him to within two of the all-time record.

**Near Title**

The Colts' victory, coupled with the Chicago Bears' 41-35 loss to Los Angeles as Jon Arnett ran wild, brought them closer to their first title since entering the league in 1953. The Colts are two games in front of second-place Chicago, now 4-2.

In other games, Pittsburgh defeated Washington 24-16; San Francisco edged Detroit 24-21; and Philadelphia and Chicago's Cardinals played to a 21-21 tie.

The Giants came back from a 17-7 halftime deficit. They were back in the game on a Conerly to Webster touchdown pass that covered 15 yards. In their winning drive the Giants got two breaks, roughing the kicker and pass interference penalties. Webster wrapped it up, taking Conerly's flat pass on the 10 and eluding two tacklers to score at 2:50 of the final quarter.

## Moose Lodge Shufflers Hike Lead to Eight

Moose Lodge shuffleboard stars blanked the Knights of Columbus, 7-0, to widen their lead to eight games over the VFW in the Inter-Fraternal Shuffleboard league.

In other matches, Elks Lodge edged the Kingston Power Boat Association, 4-3; and St. Mary's down the VFW by the same margin. High scorers were Mel Soule and Ted Wood of the Moose with 17 and 16 points, respectively.

In games this week, Moose plays the Knights of Columbus; Elks takes on the KPBA and St. Mary's meets VFW. White Eagle is idle.

**League Standing**

| | Won | Lost |
|---|---|---|
| Moose Lodge ........ | 32 | 10 |
| V. F. W. ............ | 24 | 18 |
| St. Mary's Society ... | 24 | 20 |
| White Eagles ........ | 21 | 21 |
| Elks Lodge .......... | 19 | 23 |
| Knights of Columbus | 15 | 27 |
| Power Boast Assn. ... | 14 | 28 |

## Middletown Bows To A. B. Davis

Winless Middletown gridders suffered their sixth licking yesterday at Mt. Vernon, losing to A. B. Davis, 28-7.

The home team got two tallies in the second quarter, a 61-yard run by Bob Ross and an 18-yard pass from Dick Barnett to Len Henerson. Barnett made another score in the third session, this one of 21 yards.

In the fourth quarter, Middletown scored as Bill Sherlock went in from the three to end a 73-yard drive. Chris Evans took a pass for the point.

On the kick off, Dave Cromwell went 80 yards for a Mt. Vernon marker. Bob Hallgren then kicked his fourth point.

Scoring by periods:

| | | | | |
|---|---|---|---|---|
| Middletown .... | 0 | 0 | 0 | 7— 7 |
| A. B. Davis .... | 0 | 14 | 7 | 7—28 |

### Weekend Fights

By THE ASSOCIATED PRESS

Hollywood, Calif. — Alfredo Escobar, 128¼, Los Angeles, outpointed Billy (Sweetpea) Peacock, 125, Philadelphia, 10.

# Highland Routs Wappingers, 35 to 0

GOT HIM—Roosevelt linemen tackle Bob Whittaker, Saugerties fullback, after he picks up yardage. Whittaker scored the touchdown as the Sawyers nipped Roosevelt, 6-0. (Freeman photo)

## Stars & Strikes

**HAROLD PETERSON** posted consistent games of 199, 174 and 188 for 561 in the Rotron League. Joe Greenberg rolled 501, Bill Graffam 203-501, Bob Johnston 210-519, Steve Ponko 502; team results: Woody's Wonders 3, Peterson Panthers 0; Yankee Boys 2, Sharpshooters 1; Dedy's Spoilers 2, Red's Rollers 1; Deyo's Devils 2, Wally's Wallopers 1.

* * *

**GERALD BRUCK** topped the Esopus Legion Mixed league with a 589 pinfall on games of 224, 214 and 151. John Bent shot 511, Nick Carl 517, Flo Beichert 465, Olive Spinnenweber 404, Audrey Potter 403, Pauline Barth 436; team results: Team 3 (0), Boulevard Gulf 3; Walt's Barbers 1, Vogel's Dairy 2; Team 2 (2), Unknowns 1; Charlie's Texaco 0, Three Brothers Egg Farm 3; Groves Trucking 2, Potter Brothers 1.

* * *

Floyd Tilton matched games of 203, 195 and 191 for 589 high series in the Ferraro Mixed league.

Frank Cirone fired 209-515, Bill Short 513, Dan McGrane 500, Betty Macholdt 406, George Magley 526, Gilda Bach 448, Hobart Bach 510, Ronnie Hudler 542, Hilda Murphy 505, Jackie Tobias 450, Rodney Bronson 516, Sue Healey 417, John Healey 213-541, Egbert Schultz 523, Mary Donnelly 471, Bill Beckert 501, Doe Dousharmm 402, Kay Donato 430, Ernie Dousharm 510, Rita La Rocca 423, Mabel Chapman 424, Sis Balash 206-497, Ada Janatatos 451, Rose Schatzel 209-491, Mabel Dunham 427, Chuck Parkes 524; team results: Nadler Motors 2, Haber's Grill 1; Alpine 0, Hayes Lincoln-Mercury 3; Lowe's Garage 1, Pheasant Inn 2; Mt. Marion Inn 3, Worden's Construction 0; Sue's Beauty Shop 3, Andy's Furniture Store 0; Bill Beckert's Trucking 0, Herdman's 3; Utility Platers 1, Woodstock Garage 2; Glad's Lunch 2, Fil-Jon Mfg. 1; Lowe's Coal & Oil 2, Parkes Construction 1.

* * *

**TRACY JORDAN** wrapped games of 170 and 160 around a middle 225 for 555 in the Central Rec mixer. Doris Ennist posted 437, Charles Boyce 464, Joe Coughlin 485, Ann Apa 414, Ken Boughton Jr. 500, Bonnie Reilly 517, Phil Reilly 509, Howard Quick 500, Marie Bechtold 424, Paul Khederian 487, Army Miller 449, Warner Miller 536, Jean Thompson 405; team results: Team 6 (0), Phelan and Cahill 3; Colonial Tire 1, Morris Bag & Junk 2; Team 4 (1), Ned's Atlantic 2; Halwick Motors 0, Elmendorf's Texaco 3.

* * *

**JOHN ROWLAND** shot 210-585 in the YMCA Mercantile League. Rich Gallagher posted 239-552, Henry Grube 203-528, John Chobor 510, Len Ward 509, Dick Blass 208-506; team results: American: Canfields 2, Elstons 1; Mehm's 2, Boice 1 (1); Boice 2 (2), Stewarts 1; National: Skyline Trim 1, Fullers 1 (2); Skyline Officers 1, Skyline Shippers 2; Skyline Stock 1, Clickers 2.

## Dot Rawding Retains Lead in All Star Pins

Dot Rawding of Kingston rolled a four-game set of 688 Sunday to maintain a 36-pin edge over Hilda Murphy, also of Kingston, in the women's All Star elimination.

A 700 set, second high for the day, enabled Murphy to climb into second place ahead of Phyllis Lenardi of Newburgh. Rawding has 2136 for the 12-game route, Murphy 2100 and Lenardi 2094.

Judy Lowe of Kingston is seventh with 1989 and Sis Balash ninth with 1965. Ada Janetatos ranks 12th with 1859.

The scores:

| | | | | |
|---|---|---|---|---|
| D. Rawding, Kingston .............. | 669 | 779 | 688 | 2136 |
| Hilda Murphy, Kingston ............ | 664 | 736 | 700 | 2100 |
| P. Lenardi, Newburgh .............. | 698 | 773 | 623 | 2094 |
| J. Wolkowitz ....................... | 635 | 749 | 698 | 2082 |
| Mary Diana, Middletown ............ | 654 | 723 | 689 | 2066 |
| E. Schutt, Middletown .............. | 666 | 670 | 692 | 2028 |
| Judy Lowe, Kingston ............... | 618 | 750 | 621 | 1989 |
| A. Hegeman, Poughkeepsie .......... | 656 | 623 | 706 | 1985 |
| Sis Balash, Kingston ............... | 631 | 652 | 682 | 1965 |
| R. Wicker .......................... | 636 | 635 | 692 | 1963 |
| G. Masterson, Newburgh ............ | 645 | 612 | 653 | 1873 |
| Ada Janetatos, Kingston ............ | 627 | 657 | 575 | 1859 |
| C. Gordon, Newburgh ............... | 577 | 651 | 621 | 1849 |
| M. Ligouri, Poughkeepsie ........... | 596 | 595 | 601 | 1792 |

## Pioneers Rap Beacon, 19-6

Intercepting three errant passes and pouncing on two fumbles, Poughkeepsie High school beat Beacon, 19-6, Saturday at the Southern Dutchess gridiron. It was the fourth win in five games for the Pioneers who close their season November 15 against Newburgh.

A 50-yard pass play from quarterback Larry Levine to halfback Glenn Pitcher got the Pioneers started. Pitcher scored in the third quarter on a 16-yard end run and bruising fullback Herb Boschen climaxed a march in the fourth quarter by taking a short pass from Jim Gordon for a touchdown. Joe Molinaro kicked an extra point after the first score.

Poughkeepsie had 12 first downs to seven for the losers, completed 10 of 12 passes for 122 yards and rushed for 137. Beacon had 75 yards in passing on five completions in 13 attempts and picked up 63 yards on the turf.

Scoring by periods:

| | | | | |
|---|---|---|---|---|
| Poughkeepsie .. | 7 | 0 | 6 | 6—19 |
| Beacon ........ | 0 | 6 | 0 | 0— 6 |

## Arlington Bows For Seventh Time

Arlington High players closed out the school's worst football season Saturday in Liberty, dropping a 24-7 decision to the Indians. The uptowners were winless in seven efforts and scored only four touchdowns. They were blanked four times.

Misfortune struck Fritz Jordan's club in the first session when Howard Wehner of Liberty recovered a fumble in the end zone for a touchdown.

Don Marchese, Arlington's splendid little speedster, ran back a second period punt 25 yards to the 40 and then he hooked up on a pass play to get the payoff. Frank Abbott did the pitching and Marchese did the catching. Les Bierman made the extra point.

The winners moved ahead in the third quarter on a 25-yard pass from John Payne to end Norm Kinne and in the fourth period, Bill Yager scored from the five and Mike Kraycer cracked across from four.

Scoring by periods:

| | | | | |
|---|---|---|---|---|
| Arlington ...... | 0 | 7 | 0 | 0— 7 |
| Liberty ........ | 6 | 0 | 6 | 12—24 |

## Gets Three Scores In Last Quarter

Highland hammered to a quick touchdown at the Wappingers field Saturday and then routed the Indians, 35-0, in a pivotal DCSL football contest. The burly Highland linemen smothered all efforts by the home side to launch a sustained attack but when the west shore players had possession of the leather, they managed to move.

The outcome was hardly in doubt after Ralph Penny dove over from the two early in the third period. Then Highland blasted for three touchdowns in the last session as the Indians went haywire.

Although vastly superior in all departments during the first half, Bob Relyea's defending champions had to settle for a 7-0 halftime lead, registered when freshman fullback Archie Williams smashed over from the five to climax a 67-yard thrust which required 10 plays.

Penny got his touchdown in the third session to climax a 40-yard drive in six plays. Early in the fourth quarter, Highland went 55 yards to its third tally scored when Phil Bezzaro pegged seven yards to end Roger Hegeman.

**Aerials Fail**

Trailing by three touchdowns, Wappingers launched a futile aerial, barrage. Leo Lillimagi Highland's terrific center, intercepted on the 35 and ran to the 20. Bezzaro barged to the seven and Bill Johnson got to the end zone. He fumbled and tackle Gene Robison plopped on the ball to pick up the payoff.

Lillimagi then climaxed a great afternoon by picking off another pass. This time he rambled 18 yards to the touchdown which slammed the lid on the Wappingers coffin.

To make the afternoon more pleasant, Highland made all five extra points. They were ,in order, a pass from Bezzaro to Penny, a pass from Bezzaro to Bill Phillips, another pass from Bezzaro to Phillips, a run by Johnson and a run by Bezzaro.

**The Lineups**

| Wappingers | | Highland |
|---|---|---|
| Heinemann | LE | Hegeman |
| Biasotti | LT | Vona |
| Komornik | LG | Kerrins |
| Mitchell | C | Lillimagi |
| Kluge | RG | Maroles |
| Straley | RT | Robison |
| Terralavoro | RE | Philiips |
| Bankoski | QB | Bazzaro |
| Boldrin | HB | Penny |
| Dolfinger | HB | Johnson |
| Clarke | FB | Williams |

**Scoring by Periods**

| | | | | |
|---|---|---|---|---|
| Wappingers .... | 0 | 0 | 0 | 0— 0 |
| Highland ...... | 7 | 0 | 7 | 21—35 |

Highland touchdowns: Williams (5-yard run); Penny (2-yard plunge); Hegeman (7-yard pass-run from Bezzaro); Robison (recovered fumble in end zone); Lillimagi (18-yard run with intercepted pass). Extra points — Penny (pass from Bezzaro); Phillips (two on passes from Bezzaro); Johnson (run); Bezzaro (run).

**The Statistics**

| | H | W |
|---|---|---|
| First Downs ......... | 11 | 5 |
| Net yards rushing ... | 210 | 109 |
| Passes attempted .... | 13 | 12 |
| Passes completed .... | 4 | 1 |
| Yards passing ....... | 57 | 12 |
| Passes intercepted ... | 4 | 3 |
| Fumbles recovered ... | 4 | 2 |
| Yards penalized ...... | 40 | 95 |

## Mauceri's Deuce Wins for Elstons

Joe Mauceri's one-hander with four seconds left to play enabled Elston Sport Shop to nip the Bombers, 36-34, in the YMCA "C" League.

Mauceri's winning basket came after Tom Prisco's steal and lay-up had tied the score at 34-34 with 20 seconds remaining. Prisco led the winners with 11 points. Len Bovee hit the same total for the Bombers.

The score:

**Elston's Sport Shop (36)**

| | G | Fouls | PF | T |
|---|---|---|---|---|
| Prisco .......... | 5 | 1-1 | 4 | 11 |
| Kelly ........... | 2 | 0-0 | 2 | 4 |
| Van DeMark ... | 0 | 2-3 | 1 | 2 |
| Wood .......... | 2 | 0-1 | 1 | 4 |
| Van Aken ...... | 1 | 0-1 | 2 | 2 |
| Mauceri ....... | 3 | 3-4 | 2 | 9 |
| Falvey ......... | 2 | 0-2 | 2 | 4 |
| ..Totals ....... | 15 | 6-10 | 14 | 36 |

**Bombers (34)**

| | G | Fouls | PF | T |
|---|---|---|---|---|
| Bovee ......... | 3 | 5-8 | 2 | 11 |
| Sickler ........ | 4 | 1-3 | 1 | 9 |
| Dunn .......... | 3 | 2-2 | 1 | 8 |
| Miles .......... | 0 | 2-2 | 2 | 2 |
| Mellin ......... | 2 | 0-4 | 4 | 4 |
| Totals ....... | 12 | 10-19 | 10 | 34 |

Scoring by quarters:

| | | | | |
|---|---|---|---|---|
| Bombers ...... | 12 | 8 | 6 | 8—34 |
| Elstons ....... | 11 | 7 | 8 | 10—36 |

### Pro Basketball

By THE ASSOCIATED PRESS

Sunday Results
St. Louis 97, Cincinnati 90
Detroit 107, Philadelphia 91
Only games scheduled

Saturday Results
Philadelphia 111, New York 92
Boston 112, Detroit 98
Minneapolis 108, St. Louis 101
Syracuse 130, Cincinnati 108

**EASTERN DIVISION**

| | Won | Lost |
|---|---|---|
| New York Knicks | 2 | 1 |
| Syracuse Nats | 2 | 2 |
| Philly Warriors | 2 | 2 |
| Boston Celtics | 1 | 1 |

**WESTERN DIVISION**

| | Won | Lost |
|---|---|---|
| Minneapolis Lakers | 3 | 2 |

*Waltman Blasts 647*

## Aces, Centrals Score Sweeps in RVW League

Jim Nottingham's Aces blanked New Paltz Center and Central Recs gave Arthur Murray Studios the whitewash treatment in Rip Van Winkle League bowling Sunday.

Bob McCaffery racked up a 621 series, with games of 241-211-169, and Ad Jones rolled 212-213-609 to engineer the Nottingham victory.

Central Recs shut out the dance masters despite a hefty 647 series by Dick Waltman, who put together games of 237, 190 and 220. Larry Petersen fired 202-203-603 and Harold Broskie Sr. 205-218-591 for the winners.

**Kingston Nottingham (3)**

| | | | | |
|---|---|---|---|---|
| Bob McCaffery . | 241 | 211 | 169 | 621 |
| Fred Ferraro .. | 189 | 126 | 157 | 472 |
| Kildy Carrado .. | 158 | 176 | 175 | 509 |
| Ad Jones ....... | 184 | 212 | 213 | 609 |
| J. Nottingham .. | 155 | 186 | 176 | 517 |
| | 927 | 911 | 890 | 2728 |

**New Paltz Center (0)**

| | | | | |
|---|---|---|---|---|
| Fuhrmann ..... | 147 | 158 | 140 | 445 |
| Saulpaugh ..... | 160 | 154 | 147 | 461 |
| Cherny ........ | 160 | 182 | 173 | 515 |
| Crookston ..... | 134 | 170 | 169 | 473 |
| Vitale ......... | 138 | 161 | 221 | 520 |
| | 739 | 825 | 850 | 2414 |

* * *

**Arthur Murray Studio (0)**

| | | | | |
|---|---|---|---|---|
| Micuzzi ........ | 140 | 149 | 181 | 470 |
| Geanuleas ...... | 176 | 159 | 166 | 501 |
| Coisson ........ | 182 | 160 | 184 | 526 |
| Auclair ........ | 145 | 146 | 138 | 429 |
| Waltman ....... | 237 | 190 | 220 | 647 |
| | 880 | 804 | 889 | 2573 |

**Central Rec (3)**

| | | | | |
|---|---|---|---|---|
| DiBella ........ | 180 | 170 | 160 | 510 |
| Kaplan ........ | 202 | 163 | 183 | 548 |
| Broskie, Jr. .... | 190 | 127 | 155 | 472 |
| Broskie, Sr. .... | 168 | 205 | 218 | 591 |
| Petersen ....... | 202 | 203 | 198 | 603 |
| | 942 | 868 | 913 | 2723 |

## Katsbaan Cagers Rip Wimpy's, 79-66

An 11-point spree by Ronnie Scheffel broke open a tight game and enabled Katsbaan to roll to 79-66 victory over Wimpy's in the YMCA "A" League.

Scheffel finished with 33 points to take individual honors for the game. Skip Brodhead poured 27 points for the Wimpy's, who trailed 38-32 at halftime.

Scheffel's 11 points sparked a 27-point barrage which put Katsbaan ahead, 65-43, at the three quarter mark, more than enough to offset the 23-14 edge Wimpy's ground out in the stretch period.

Bud Smith (18) and Frank Koenig (15) combined for 33 Katsbaan points. Ray Lawrence (13) and Bob Maines (16) gave valuable Wimp assists.

**Katsbaan Inn (79)**

| | G | F | PF | T |
|---|---|---|---|---|
| Morrissey ....... | 1 | 1-1 | 3 | 3 |
| McGrane ........ | 0 | 0-0 | 0 | 0 |
| Farley .......... | 0 | 0-1 | 1 | 0 |
| Marks ........... | 1 | 2-2 | 1 | 4 |
| Koenig .......... | 7 | 1-4 | 2 | 15 |
| Bud Smith ...... | 7 | 4-4 | 2 | 18 |
| R. Scheffel ...... | 15 | 3-5 | 1 | 33 |
| Hobart .......... | 0 | 0-1 | 0 | 0 |
| Peck ............ | 3 | 0-0 | 1 | 6 |
| Totals ......... | 34 | 11-18 | 11 | 79 |

**Wimpy's (66)**

| | G | F | PF | T |
|---|---|---|---|---|
| Ray Lawrence ... | 4 | 5-6 | 2 | 13 |
| Brodhead ....... | 13 | 1-2 | 0 | 27 |
| Klonowski ...... | 2 | 0-1 | 3 | 4 |
| Maines ......... | 7 | 2-2 | 3 | 16 |
| Wolff ........... | 0 | 0-1 | 4 | 0 |
| Hilton .......... | 0 | 0-0 | 0 | 0 |
| Houghtaling .... | 3 | 0-0 | 3 | 6 |
| Totals ......... | 29 | 8-12 | 15 | 66 |

Scoring by quarters:

| | | | | |
|---|---|---|---|---|
| Katsbaan ..... | 23 | 15 | 27 | 14—79 |
| Wimpy's ...... | 18 | 14 | 11 | 23—66 |

## YMCA Juniors Rout Warrior Five, 67-48

Jumpin' Jack Lewis scored 23 points to pace YMCA Juniors to a 67-48 victory over the Warriors on the Y court, their third win in four starts. Mel Fraser led the Warriors with 19.

YMCA Juniors (67)—Lane 17, Bodenweber 15, Lewis 23, Tosney 5, Glotzl 2, Humphrey 4, Muller 1.

Warriors (48) — Merritt 12, Hansen 7, Fraser 19, Stewart 4, Nardi 3, Brock 3.

Complete
● AUTO BODY WORK
Cars and Trucks
● PAINTED
All Car Upholstery Repaired or Replaced
Truck Cushions Repaired
Seat Covers and Convertible Tops
Rear Plastic Windows and New Zippers Installed
George McDonough
3 ARLINGTON PLACE
(Across from Electrol)
PHONE FE 1-2445

FOOTBALL
KINGSTON HIGH SCHOOL
vs.
MONT PLEASANT HIGH SCHOOL
LAST HOME GAME THIS SEASON
SATURDAY AFTERNOON, NOV. 8
Dietz Stadium 2 P. M.
Gen. Admission $1 AA Members 50c
MUSIC BY KINGSTON HIGH SCHOOL BAND

FREE
MUFFLER INSTALLATION
... in 15 Minutes!
No Appointment Necessary
CALL US for PRICES
SHOCK ABSORBERS
installed FREE
(for most cars)

This MUFFLER is GUARANTEED UNCONDITIONALLY for the LIFE of Your CAR!
MUFFLERS, INC.
Route 9W, Saugerties Rd. Ph. FE 1-5440
Open Daily 8 A.M. to 5:30 P.M.
Next to "Bob's Auto Parts"

# Saugerties Wins, 6 to 0, in Defensive Battle

# Onteora Gridders Demolish Marlboro, 32 - 6

## Roosevelt Club Loses Contest

Putting together a sustained drive in the second period and then throwing up a stonewall defense, Saugerties gridders won a 6-0 DCSL contest against visiting Roosevelt Saturday to move into the battle for third place in the circuit. The Sawyers close their season by playing host to Beacon Saturday and they need a victory to finish third.

The winning drive began on Roosevelt's 43 and featured a 10-yard pass play, plus three good runs. Don Whittaker went over from the five for the only tally after he an hard working quarterback Don Mormile had moved the leather into scoring position.

**Home Side Alert**

Roosevelt went to the Saugerties 37 in the third period but the Sawyers stiffened and took over on downs. The Presidents had several other scoring opportunities, but fumbles and alert recoveries by the home team nullified the bids.

In the last minute of play, Mormile ripped off a 35-yard run to Roosevelt's nine, but time ran out before damage was done.

Bill Straub's warriors have won two, dropped four and tied one in seven outings. Roosevelt finished the season with two wins and five losses.

**The Lineups**

| Roosevelt | | Saugerties |
|---|---|---|
| Mahoney | LE | Lizett |
| Molinari | LT | Mayone |
| Arata | LG | Crank |
| Case | C | Cotich |
| Vogt | RG | Cheeder |
| Swenson | RT | Legg |
| Klaproth | RE | Wolven |
| Bahret | QB | Mormile |
| Wager | HB | Francello |
| Scoma | HB | Whittaker |
| Kihlmire | FB | Hrdlica |

**Scoring By Periods**

| | | | | |
|---|---|---|---|---|
| Roosevelt ....... | 0 | 0 | 0 | 0—0 |
| Saugerties ...... | 0 | 6 | 0 | 0—6 |

Saugerties touchdown: Whittaker (5-yard run).

Referee, Murphy; umpire, Hamlin; head linesman, Gilligan.

**The Statistics**

| | S | R |
|---|---|---|
| First downs .......... | 8 | 7 |
| Net yards rushing .. | 190 | 112 |
| Passes attempted ..... | 9 | 11 |
| Passes completed ...... | 4 | 3 |
| Passes intercepted ..... | 1 | 1 |
| Yards passing ....... | 46 | 79 |
| Opp. Fumbles recovered | 3 | 4 |
| Punts .............. | 3-29 | 1-30 |
| Penalties ............ | 20 | 10 |

## Stickles Voted Best Lineman; Pancek Scores

Monty Stickles of Poughkeepsie and Dick Pencek of Port Jervis had their names in the collegiate spotlight over the weekend.

Stickles, former All-DUSO football and basketball player from Poughkeepsie High school, was the outstanding defensive star for Notre Dame in the 40-20 romp by the Irish over Navy. Monty was voted the game's outstanding lineman by the writers at the contest. He threw key blocks on several touchdowns and was in the Navy backfield all day. He also kicked four extra points in as many tries.

Pencek, former star halfback at Port Jervis, scored a touchdown for Rutgers as the unbeaten Scarlet rolled over Delaware, 37-20. Pencek took a pass from quarterback Bruce Webster, good for 18 yards and a score, in the third period. Rutgers has won six straight games this season.

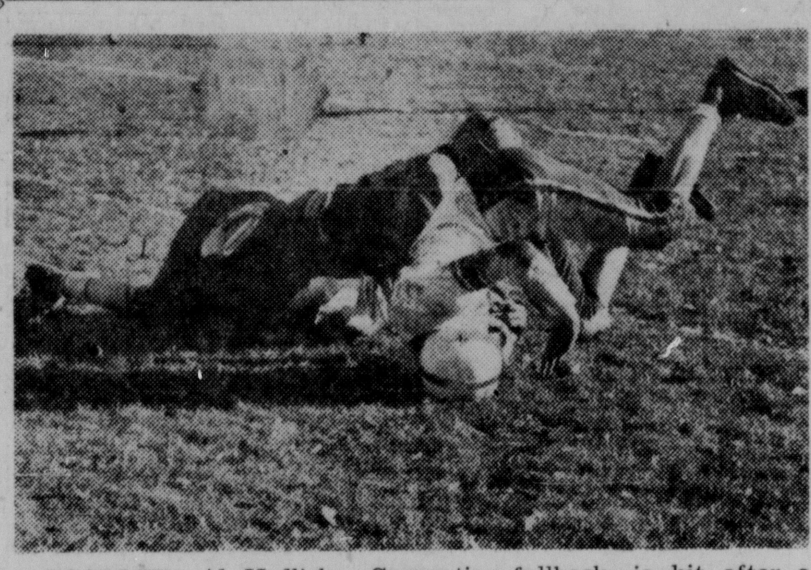

TACKLED—Al Hrdlicka, Saugerties fullback, is hit after a short gain Saturday against Roosevelt. FDR players converge on the ball carrier. Saugerties won, 6-0. (Freeman photo)

## Kingston Five Takes 2 Games From Forsts

Kingston 5 keglers rallied from a lopsided first game loss to take the next two from Forst Formosts in Hudson Valley League tenpin action Saturday night at the Bowlerama.

Meanwhile, Jones Dairy had no better luck than usual at Newburgh, dropping three straight to the Charles Men's Shop.

Forsts tripped Kingston Five, 1037-793, but the Formosts rolled 918-947 for the clinchers. There wasn't a six-hundred, in sight. Ken Joseph paced the winners with 210-220-595. Buster Ferraro posted 200-585 for Forsts.

Wally Gerken's 190-224-221—635 sparked the Newburgh win over Joneses. Best local series was im Amendola's 210-560.

The scores:

| Charles Men's Shop (3) | | | | |
|---|---|---|---|---|
| Shier .......... | 214 | 190 | 191 | 595 |
| R. Gerken ..... | 168 | 174 | 169 | 511 |
| Mead .......... | 184 | 166 | 186 | 536 |
| Chiarmonte .... | 178 | 186 | 180 | 544 |
| W. Gerken .... | 190 | 224 | 221 | 635 |
| | 934 | 940 | 947 | 2821 |
| **Jones Dairy (0)** | | | | |
| Schatzel ...... | 187 | 172 | 187 | 546 |
| Gallo ......... | 140 | 171 | 201 | 512 |
| Amendola ..... | 163 | 210 | 187 | 560 |
| Ferraro Jr. ... | 169 | 149 | 160 | 478 |
| Ferraro Sr. .... | 154 | 184 | 171 | 509 |
| | 813 | 886 | 906 | 2605 |
| **Kingston 5 (2)** | | | | |
| Shofeldt ....... | 165 | | | 165 |
| Battaglia ..... | 163 | 194 | 170 | 527 |
| Garofalo ..... | 139 | 168 | 185 | 492 |
| Joseph ....... | 165 | 210 | 220 | 595 |
| Ausanio ...... | 161 | 178 | 182 | 521 |
| Fred Ferraro .. | | 168 | 190 | 358 |
| | 793 | 918 | 947 | 2658 |
| **Forst Formost (1)** | | | | |
| B. Ferraro .... | 195 | 190 | 200 | 585 |
| T. Carlino ..... | 205 | 189 | 180 | 574 |
| C. Gildersleeve . | 201 | 173 | 190 | 564 |
| H. Broskie .... | 233 | 183 | 157 | 573 |
| L. Petersen .... | 203 | 154 | 174 | 531 |
| | 1037 | 889 | 901 | 2827 |

## Saugerties Wins Cross-Country Title

Lex Faxson, Saugerties cross-country star, led his school to the Class C championship at the Section One cross-country meet at Peekskill Saturday, with a winning effort of 12 minutes, 36 seconds. Bud Smith's team took home a trophy as Class C winners.

New Rochelle captured Class A honors, Ossining won Class B and Irvington was best in Class Day. New Rochelle and Ossining will represent the section at the state meet this weekend and Faxson will run with Ossining.

Other finishers for Saugerties were Russell Talmadge, third; Ricky Ormandy, fourth; John Hansen, eighth and Jerry Aldrich, thirteenth.

### Pro Football

By THE ASSOCIATED PRESS

**Eastern Conference**

| | W | L | T | Pct. | Pts | OP |
|---|---|---|---|---|---|---|
| Cleveland | 5 | 1 | 0 | .833 | 192 | 122 |
| New York | 4 | 2 | 0 | .667 | 126 | 94 |
| Chgo Cards | 2 | 3 | 1 | .400 | 140 | 147 |
| Pittsburgh | 2 | 4 | 0 | .333 | 96 | 131 |
| Phila. | 1 | 4 | 1 | .200 | 124 | 161 |
| **Western Conference** | | | | | | |
| Baltimore | 6 | 0 | 0 | 1.000 | 234 | 94 |
| Chgo Bears | 4 | 2 | 0 | .667 | 193 | 142 |
| San Fran. | 3 | 3 | 0 | .500 | 100 | 153 |
| Los Angeles | 3 | 3 | 0 | .500 | 177 | 168 |
| Green Bay | 1 | 4 | 1 | .200 | 109 | 199 |
| Detroit | 1 | 4 | 1 | .200 | 132 | 171 |

**Sunday Results**

New York 21, Cleveland 17
Baltimore 56, Green Bay 0
Pittsburgh 24, Washington 16
Chicago Cards 21, Philadelphia 21
San Francisco 24, Detroit 21
Los Angeles 41, Chicago Bears 35

**Sunday, Nov. 9 schedule**

Baltimore at New York
San Francisco at Los Angeles
Green Bay at Chicago Bears
Detroit at Cleveland
Chicago Cards at Washington
Pittsburgh at Philadelphia

## Warriors Can't Shake Cellar

By THE ASSOCIATED PRESS

Neil Johnston can't shake a knee injury and the Philadelphia Warriors can't shake last place in the National Basketball Assn.

The high-scoring Johnston injured his left knee before the season started, banged it up in the opening game and aggravated it again Sunday night as Philadelphia lost to Detroit 107-91.

St. Louis, the defending NBA champion, handed the Cincinnati Royals their third consecutive defeat 97-90 in the only other game scheduled.

The Warriors had moved out of the cellar in the Eastern Division with a 111-92 victory over the New York Knickerbockers Saturday. St. Louis is tied for first on the Western loop with Minneapolis, who beat the Hawks 108-101 Saturday.

Syracuse defeated Cincinnati 130-108 Saturday for a share of the Eastern lead with New York. Now they're back at .500 and tied again with Boston. The Celts won their first game Saturday, beating Detroit 112-98.

A 33-point show by George Yardley, who hit on 13 of 19 shots from the field, and 22 points from Gene Shue carried the Pistons past the Warriors Sunday. Arizin scored 19 for the losers. Johnston had 15.

Bob Pettit and Clyde Lovellette, late of the Royals, led St. Louis scoring with 28 and 24 points. Si Green topped Cincinnati with 19.

## It Did Happen

VICTORIA, B.C. (AP)—The Oak Bay Drakes and Navy played a football game Saturday — they think.

A thick fog covered the Royal Athletic Park. Players appeared and disappeared from view of the stands, and from each other. The ball was rarely seen.

One of Navy's halfbacks once heard footsteps. Out of the fog came an opponent.

"You got the ball?" he asked. "Nope," said the opponent. They sauntered off looking for the game.

After three quarters, Navy led 13-3. Then the team discovered somebody had made off with the goal posts.

Play was suspended. Officials rescheduled the fourth quarter for a later date.

## Can Clinch Tie For UCAL Crown

Getting warmed up for their pivotal meeting with New Paltz tomorrow, Onteora gridders showed a first class running attack and a bone crushing defense to humble Marlboro, 32-6, Saturday at the Marlboro field. With the victory, Onteora has a chance to tie New Paltz for the UCAL crown, with a win over the Huguenots tommorrow.

Halfback Tom McCrosson scored the first two touchdowns for the winners and that set them on their way. "Mac" tallied from the six in the second quarter to climax a long drive which started in the closing minutes of the first stanza. Bruce Wiederspiel then plunged for the extra point.

McCrosson went 68 yards up the middle on a quick opener later in the second quarter. He had some good downfield blocking as he galloped to the end zone.

**Wiederspiel Tallies**

Wiederspiel, the captain and hard charging fullback, swiped a Marlboro pass in the third quarter and tightroped 70 yards for another score. It was a good catch and a better run.

The losers got that one back as quarterback Sam Mandia went over from the one after he had led his teammates on a drive downfield.

Gene Lucadamo swiped an errant pass and tallied for Onteora in the fourth period, running 70 yards. And later in the quarter, Dick Bartsch passed 24 yards to end Len Muhlick for a score. Wiederspiel then powered his way over the line for the point.

The win was the second in a comeback effort for Ed Witko's club. It had lost its first three contests, all close games. Marlboro finished the season in the UCAL basement. It won one game overall.

**The Lineups**

| Marlboro | | Onteora |
|---|---|---|
| Frazier | LE | Grant |
| Ferlita | LT | Roberts |
| Capowski | LG | Krein |
| Lyons | C | Eignor |
| Challentes | RG | Casimar |
| Mataraza | RT | Dutcher |
| Sullivan | RE | Stoutenburg |
| Mandia | QB | Janick |
| DiCapua | HB | Muhlich |
| Colletta | HB | McGrosson |
| Brooks | FB | Wiederspiel |

**Scoring by Periods**

| | | | | |
|---|---|---|---|---|
| Marlboro ...... | 0 | 0 | 6 | 0— 6 |
| Onteora ....... | 0 | 13 | 6 | 13—32 |

Onteora touchdowns: McCrosson (6-yard run, 68-yard run); Wiederspiel (70-yard run with intercepted pass); Lucadamo (70-yard run with intercepted pass); Muhlick (24-yard pass-run from Bartsch). Extra points —Wiederspiel (two on plunges). Marlboro touchdown — Mandia (1-yard plunge).

Onteora reserves: Thompson, Ennis, Lucadamo, DiGiovanni, Moore, Bartsch. Marlboro reserves: Freligh, Barry, VanKarn, Cook, Heggi, Mazzella.

**The statistics:**

| | Onteora | Marlboro |
|---|---|---|
| First downs ...... | 12 | 12 |
| Net yards rushing .. | 292 | 70 |
| Passes attempted .. | 6 | 26 |
| Passes completed .. | 2 | 14 |
| Passes intercepted | 2 | 1 |
| Yards passing ..... | 34 | 183 |
| Opp. fumbles rec. .. | 0 | 0 |
| Penalties .......... | 20 | 10 |

## Saturday's Grid Stars

By THE ASSOCIATED PRESS

Dick Thornton, Northwestern—Passed for two touchdowns, one covering 67 yards, scored-third touchdown, kicked extra point and passed for two-point conversion in 21-0 upset of Ohio State.

Chuck Zimmerman, Syracuse—Scored two touchdowns, one after leading a late 80-yard drive, in 16-13 victory over Pittsburgh.

Joe Alberty, Arkansas— Ran 77 yards to set up one touchdown and scored another himself in 21-8 victory over Texas A & M.

Willie Fleming, Iowa — Scored twice on runs of 72 and 61 yards in 37-14 rout of Michigan.

George Izo, Notre Dame— Completed nine of 14 passes for 181 yards in leading Fighting Irish to 40-20 triumph over Navy.

Rich Mayo, Air Force Academy — Fired seven passes in last minute, 72-yard touchdown drive which beat Oklahoma State 33-29.

Don Meredith, Southern Methodist —Threw 35-yard touchdown pass and ran over for second touchdown in 26-10 win over Texas.

## 123 Will Compete In Atlanta Open

ATLANTA (AP) — Sixty-three golfers have qualified to join 60 exempt players in the $25,000 Atlanta Open Golf Tournament starting Wednesday.

John Dalrymple of St. Clair Shores, Mich., turned in the best qualifying score Sunday, a steady 36-38 — 74 over the tricky 7,004-yard, par 72, Cherokee Town and Country Club course.

The exempt list is headed by Masters champion Arnold Palmer of Latrobe, Pa., this year's top money winner; Tommy Bolt, of Granada Hills, Calif., USGA Open champion; and Dow Finsterwald, of Tequesta, Fla., the PGA champion.

## Miguel Perez-Torres Team Will Face Miller Brothers

Miguel Perez, tag-team partner of Argentine Rocca, pairs with Louis Torres, 230, Mexico City in a tag-team match, best-of-three falls, against the sensational Miller Brothers, Don and Bill, of California tonight at the municipal auditorium.

The Masked Man, 230, meets Guy La Rose, 235, Montreal, in the best-of-three falls semi-finals.

Ed Miller, one of three Miller brothers on the card, faces Steve Stanley, 230, New York, in the 30-minute opener. First bout is scheduled at 8:45 p. m.

## Newburgh Captures Sixth, Defeats Port Jervis, 26 - 7

Earl Butler ran for three sensational touchdowns Saturday as Newburgh Free Academy stayed undefeated with a 26-7 DUSO success over Port Jervis at the NFA field.

The Goldbacks spotted Port an early score and then dominated the action. It was their sixth straight triumph.

Bill Pepper took an 11-yard pass for the Port Jervis touchdown soon after the game began and Frank Bell, who pitched the aerial, added the extra point.

Newburgh was in command the rest of the way. Butler ran for touchdown on efforts of 68, 66 and 33 yards. The other NFA tally also was an eye-opener being a 75-yard pass-lateral play from Gary Griffin to end Leroy Riley; who flipped off to Gordon Fox. Griffin made two conversions.

The Goldbacks got 233 yards rushing to 103 for the Porters.

Scoring by the periods:

| | | | | |
|---|---|---|---|---|
| Port Jervis .... | 7 | 0 | 0 | 0— 7 |
| Newburgh .... | 6 | 6 | 7 | 7—26 |

## Monday's Football Wash

By WILL GRIMSLEY
Associated Press Sports Writer

NEW YORK (AP) — Monday's football wash, and no crying towels this time for Ohio State's Coach Woody Hayes:

"We were outsped, outplayed, outcoached and outfought," Hayes said after Ohio State's disaster at Evanston... He left out one... The Buckeyes also were outscored 21-0 by Northwestern... Paul Dietzel, coach of top-ranked LSU's wrecking crew, also was subdued after his team routed Mississippi 21-0, but for a different reason..." Let us be good and humble," he told his boys. "Let us be proud, just like the first football team in the nation should be."

A special shoe had to be made for Bob Yates, the left-footed kicker whose 18-yard field goal proved the margin of victory in Syracuse's 16-13 upset of Pitt ... A significant remark by Bob Harris, Oklahoma center, after the Sooners' 23-7 win over Colorado: "Colorado's twice as tough as Texas" ... Texas beat Oklahoma 15-14.

Two near riots, fist fights involving players and fans, enlivened the North Carolina-Tennessee game at Knoxville ... After one melee, a gentle little lady strode across the field and shook the hand of a player on the North Carolina bench ... Then she walked calmly back to her seat... It was the mother of a Tarheel tackle and maybe she wanted to see if her offspring was okay.

Notre Dame looked like one of the old Knute Rockne and Frank Leahy teams in smothering Navy 40-20 ... "Best game we have played in six years," said one ND official ... Army's point-a-minute 68-6 romp over Colgate was the highest in the series since 1908.

A week ago, little Wabash sent its assistant coach, Dean Stephens, to scout Bradley for last Saturday's ... Returning home, the plane carrying Stephens crashed and the coach was killed... Bradley kindly offered to send Wabash movies of the game... Wabash declined with thanks... Instead Stephens' scouting reports were salvaged from the wreckage and, although soaked and soiled, they were used to plot the strategy against heavily favored Bradley... The game was played Saturday... Wabash 30, Bradley 6.

### Saturday's Late Scores

By THE ASSOCIATED PRESS

**SOUTH**

LSU 14, Mississippi 0
Tenn Tech 13, Chattanooga 12
Memphis St. 26, Louisiana Tech 12

**SOUTHWEST**

Arkansas 21, Texas A&M 8
Cincinnati 8, N. Texas 8 (tie)
Tulsa 25, Houston 20
Hardin Simmons 14, Texas Western 6

**MIDWEST**

Wichita 21, Villanova 6

### Hockey at a Glance

By THE ASSOCIATED PRESS

Sunday Results

Detroit 2, New York 1
Boston 2, Toronto 0

Saturday Results

Chicago 4, Montreal 2
Toronto 4, New York 3
Boston 3, Detroit 1

Political Advertisement

WHEN YOU VOTE
PLEASE
TAKE YOUR PENCIL
SEE AD ON PAGE 25
Sponsored by Economy Party

MONEY
the OK Loans way
for:
Left over summer bills
Back to school expense
Extra fall expense
Home repairs
for all your needs, whatever the reason — or season — see your friendly OK loans manager.
UPSTATE LOAN CO., Inc.
36 No. Front Street
Kingston
Phone: FEderal 1-3146
LOANS FROM $25 to $500

GUN BLUING
PROTECT YOUR GUN BY RE-BLUING
Our Process has been proven in this locality
Meets Government Specifications
1 WEEK SERVICE
E. H. KIRKPATRICK & SON
124 Smith Ave. Phone FE 1-0137

Need an extra truck in a hurry?

CALL HERTZ!
Rent a Hertz truck! Just show proper driver's license and identification to get a hefty Chevrolet or other clean, modern truck. All types—vans and stakes (some with liftgates), panels and pick-ups. Low rates—by the hour, day, week. You supply the driver, Hertz supplies all gasoline, oil and proper insurance. Call Hertz anytime you need a truck—fast!

Most experienced...by far
HERTZ
Truck rental
BYRNE DRIV-UR-SELF, Inc.
154 CLINTON AVENUE PHONE FE 1-0999
(Located at City Garage)

see
ALBANY AVE. GARAGE, Inc.
Albany Ave. & Wrentham St. Phone FE 8-1610
"Kingston's Auto Safety Headquarters for Over 30 Years"
FOR GENERAL REPAIRS
ON ALL MAKES OF CARS AND TRUCKS
BRAKE SERVICE • WHEEL ALINEMENT
• WHEEL BALANCE •

K OPEN K
TO-NITE TIL 8:30
NOTE: TONITE SPECIALS WILL "ALSO" BE AVAILABLE TOMORROW BECAUSE OF ELECTION DAY
LUXURY SPORT COATS

$25-$27 SPECIAL $22.20
$30-$32 SPECIAL $28.20
$35-$38 SPECIAL $32.20
SMALL DEPOSIT WILL HOLD!
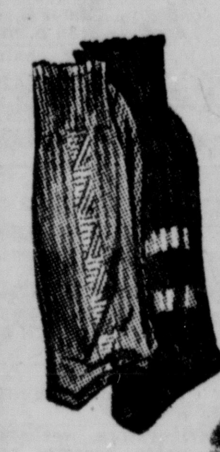
MEN'S SOX
2 pr. $1.00 ($2) for $1.38
3 pr. 55c ($1.65) for

$6.00 Football Helmets $3.35 $6.95 Basketballs $4
ELASTIC STRETCHAWAY CLOTH IVY MOTIF $2.50 BELTS $1
TONIGHT AND ELECTION DAY ONLY

OUR COLLECTION OF
3000 SWEATERS
$10 for $8.90
$8 for $7.38
$6 for $5.38
$15 for $13.40
Catalina SWEATERS

FOLKS: We just can't begin to name the dozens on dozens of styles.
FOR EXAMPLE:
A wash and wear it, 100% Nylon outside and 100% Nylon Fleece lining for only ...... $10.95
"THE LARGEST SELECTION OF MEN'S and TEENAGE JACKETS, SUBURBANS and OUTERWARE (Not Only in Kingston) BUT IN THE CENTRAL HUDSON VALLEY."
$8.95 to $60
kaye Sportwair
46-48 NORTH FRONT KINGSTON

# A LITTLE "HOMEWORK" WATCHING THE CLASSIFIED ADS CAN BRING "TOP GRADE" NECESSITIES FOR YOUR HOME AT LOW COST.

*Ask for Classified Ad Taker*

BUSINESS OFFICE OPEN DAILY
8 A. M. to 5 P. M.
MONDAY THRU FRIDAY

CLASSIFIED ADVERTISING RATE

| Lines | 1 Day | 3 Days | 6 Days | 25 Days |
|---|---|---|---|---|
| 3 | $ .60 | $1.53 | $2.52 | $ 8.25 |
| 4 | .80 | 2.04 | 3.36 | 11.00 |
| 5 | 1.00 | 2.55 | 4.20 | 13.75 |
| 6 | 1.20 | 3.06 | 5.04 | 16.50 |

For a blind ad containing box number additional charge of 50c.

Contract rate for yearly advertising on request.

Rate per line of white space is the same as a line of type.

Ads ordered for three or six days and stopped before that time will be charged only for the number of times the ad appeared and at the rate earned.

Advertising ordered for irregular insertions takes the one time insertion rate. No ad taken for less than basis of three lines.

The Kingston Daily Freeman will not be responsible for more than one incorrect insertion of any advertisement ordered for more than one time.

The Publisher reserves the right to edit or reject any classified advertising copy.

Classified advertisements taken until 10 o'clock Uptown, 10:30 Downtown each day except Saturday. Closing time for Saturday publication 4:30 p. m. Friday.

Uptown
CS, CW, DEF, ESS, ESG, EST, H, O, RES, SG, SW, WE.
Downtown
17, 20, 22.

## ARTICLES FOR SALE

A BETTER GRADE OF MUSHROOM DIRT. TOP SOIL & FILL DIRT CARL FINCH. FE 8-3836

A BIG DISCOUNT on all guns, ammo, sporting goods for Christmas. Frank's Sport Shop, 70 N. Front.

ALL doctor's prescriptions will be promptly & carefully filled at Hurley Pharmacy. Hurley. FE 8-8966.

ANTENNA SPECIAL
1 Week
Satellite Helix
List $47.50, now $29.95
BEN RHYMER 421 Albany Ave.

ANTENNA—TV, Jr. Rainbow & TW. Alliance tenna rotors. Used, exc. cond. Reas. Dial FE 8-1197.

ANTI-FREEZE — permanent type, $1.85 PER GAL. Cash & Carry. Albany Ave. Garage, 539 Albany Ave.

APEX, Madam Walker products, dark powders, pressing combs, oils, hair pcs. Miller's, 93 Bway. Open 12 p.m.

ARMSTRONG'S QUAKER RUGS—all sizes, lowest prices. Thriftex 9x12 rugs $4.95; floor covering 39c sq. yd. up; metal wall cabinets, mattresses, studio couches, wardrobes at reduced prices.
COHEN'S
15 Hasbrouck Ave. Downtown

Ask for "GK" Fallerman. I make loans $25 to $500 to BUY ANYTHING ... to PAY BILLS. UPSTATE LOAN CO., 36 N. Front, cor. Wall St.—2nd Fl. FE 1-3146. Open till 8 p. m., Friday

ATTENTION—guns all kinds bought, sold, swapped at Sam's Swap Shop, 76 N. Front, open nights till 9 p. m. Sam is not on any corner.

BEAUTIFUL engagement rings, (3). Fine white diamonds. ½ carat, $160, ⅔ carat, $200. Full carat, $375 plus tax. Save up to one-half. Karley. OV 7-4263.

BEAUTY SHOP EQUIPMENT
Dial
FE 8-3491 or OL 7-8805 after 11 a. m.

BLACKTOP DRIVES AND WALKS TOP SOIL-FILL-SHALE-GRAVEL SAND. FE 8-3957 or FE 8-9718.

BOY'S CLOTHING—Husky size 14-20, very reasonable. Dial FE 8-5163.

BULLDOZER—Allis Chalmers HD 10 Diesel. Excellent condition, will accept any reasonable offer. Inspection on weekends at Hide-A-Way Ranch, East Jewett, or phone MUrrayhill 4-5359, N. Y. C. 5 to 6

CABINETS for kitchen or any room; expertly made. For free estimate, call Harry Sanger FE 1-6565 or OR 9-9000.

CERAMIC TILE SUPPLIES
REAL CLAY TILE — Floor & Wall
AMERICAN & IMPORTED
WHOLESALE & RETAIL
V. Pidone, 52 Hurley Ave. FE 1-1160

CHAIN SAWS — Authorized Dealer In Pioneer, Mall, P. M. Also BRUSH-KING Cutting Machine
T-K MACHINERY CO. FE 8-5838
Sales & Service Rt. 209 Hurley, N. Y.

CHAIN SAWS — HOMELITE for service, performance, dependability. New saws from 169.50. C. Dedrick, Cottekill Rd., Stone Ridge. Sales-Service-Rentals. OV 7-7183.

**CHAIN SAWS - McCULLOCH**
Sales, parts, repairs & rental service. All new models, direct drives. 17 lb. $159.50. Also used saws.
**Best in Quality & Service**
West Shokan Garage
OL 7-2573. West Shokan, N. Y.

CHOICE BALED HAY
$30 Ton at
Maple Lane Farms, A. H. Chambers

CONTENTS OF HOME
Must see to appreciate
Dial DU 2-2257

CONTENTS OF HOME — also rugs never used, 9x12, $30; larger & smaller sizes; GE vacuum, $20. GR 1-5793.

CONTENTS OF OLD HOME—furniture, antiques, glass, dishes, feather beds, ironer, mirrors. Many interesting items. FE 1-6017.

DESKS—(2) EXECUTIVE, 60"x30", WALNUT DESKS. 1 EXCELLENT WITH GLASS TOP; 1 GOOD. ALSO 2 TYPEWRITER TABLES (STEEL). DIAL FE 1-0816.

DISCOUNTS—hunting bows and arrows, bowling bags, gym bags, hunting boots, basketballs, toys. TOMMY MAINES SPORT SHOP 351 Broadway

ELECTRIC MOTORS — bought, sold, repaired, all work guaranteed. Licensed electrical contractors. K. & S. Elec. Shop. 34 B'way FE 8-1511.

ELECTRIC MOTORS — compressors, pumps bought, sold, repaired. P J Gallagher, 17 Spring St

ELECTRIC RANGE — Westinghouse 40" Champion, 4 years old, 3 plug-in units, deep well cooker, timer, many deluxe features. Dial FE 1-4354.

FIREPLACE eqpt., wood grates, $4 up; screens, $13 up; andirons, $12 up; firetools, $18 up; large stock. Valeo's Hardware, 672 B'way. FE 8-3169.

**Fireplace Wood**
all hardwood, cut to any size. Delivered anywhere at reasonable prices. Ph. Shokan OL 7-2417

Fireplace Wood-custom cut. Hickory, oak, ash. Del. everywhere. Alpine 6-4121. Springtown Rd., New Paltz

**FIREWOOD**
100% hardwood, cut to size for furnace or kitchen stove; reasonable; prompt delivery. Ph. Shokan OL 7-2417.

FURNISHINGS—rugs never used 9x12, $30; 9x15, $35; plus larger & smaller sizes; GE vacuum, $20; also early American hooked rugs. J. Novak, GRover 1-5793.

GAS RANGE — Magic Chef. Deluxe model. All features, 26" window oven. Like now. FE 8-9399.

LAMPSHADES — in Silk, Fabric & Parchment. Largest selection in Hudson Valley. Create a new look in your home with these lovely DECORATOR shades. Also beautiful TABLE & VANITY LAMPS & other GIFTS.
GOV. CLINTON GIFT SHOP
Gov. Clinton Hotel. Ph. FE 8-1495

LINOLEUM—WALL TO WALL
Without a Seam 79c yd. up
Floor & Wall Tile, every description
Free Estimates—Free Delivery
Kingston Linoleum & Carpet Co.
66 Crown St. FE 1-1467

## ARTICLES FOR SALE

JACKET—lovely Mouton, size 12-14; woman's white ice skates, size 7. Other misc. articles. OR 9-9983.

LIVING ROOM SUITE—2 piece; 1 odd chair; 2 step end tables; cocktail table; 2 table lamps. Good condition. Reasonable. Ph. FE 8-8611.

¼ MIDGET RACE CAR
Phone FE 1-3539

MOVIE CAMERA—Bell-Howell 8 mm. with case. Practically new, only $30. See Jensen, Gross office, 2 John St.

OIL BURNER—conversion, complete with controls & thermostat; 20 gal. gas hot water heater, very reasonable. Dial FE 1-5604.

Quality Anthracite Coal, from mines to your bin. Min. order 8 tons. Price per ton: Rice & Buck $17; Pea $19; Nut & Stove $21. Summit Hill Granite Co., Summit Hill, Pa.

RUGS—9x12, $4.95 up; floor covering, 33c ft. up; 9x9 blocks; metal cabinets, $6 up; base cabinets, $10 up; mattresses, $8 up; dressers, chests, wardrobes, gas ranges, etc. Lowest prices. Chelsea Furniture. 16 Hasbrouck Ave Downtown.

REFRIGERATOR—Norge
Good condition, $30
28 Flatbush Ave.

SALE—Thursday, 19 Main St. Furniture; card table; flannel blanket; foam rubber pillow; dishes; glass; lamps & shades; Persian Bed spread; Stainless Steel cutlery.

SHALE • FILL • TOP SOIL SAND • CRUSHED STONE • DELIVERED PHONE FE 8-6924

SHOP WARD'S
New Bargain Room, second floor
SAVINGS UP TO 60%
Montgomery Wards, 25 N. Front St. Kingston

SECRETARY — Governor Winthrop. Big size; mahogany, $120. Dial FE 1-3978.

SEWING MACHINE—Singer treadle, good working condition. Dial FE 1-0785 between 10 a. m. & 5:30 p. m.

SOFA BED—maple, matching chair & end table; RCA console TV, reas. Moving. FE 1-3434 or FE 1-2178.

SPACE HEATER, oil, Norge, $35; oil space heater, old make, $10. Dial OL 7-2668.

SPACE HEATER
Good condition. Dial OV 7-4892

SUIT—man's 38 or 40 long, like new $10; 2 toy coats $5; girl's dresses, 6 or 8. FE 8-7783.

TILEBOARD—4'x4' 21c sq. ft. 3'x4'. 16c sq. ft. Tub enclosures, $39.95. Dussol Bros. Mt. Marion. CH 6-6027.

TRUMPET—new condition. Any reasonable offer accepted. Inquire 72 Glen Street.

USED ranges, refrigerators, washers, dryers, sinks, water heaters, reconditioned, guaranteed! Large selection.
J. ELLIS BRIGGS, INC.
Saugerties Rd., Kingston. FE 1-7072
Open Fridays 'til 9

WASHER REPAIRS—dryers, refrigerators, ranges, all makes. Lowest prices in town. Al's Discount Appliances. FE 8-1233.

WASHER REPAIR—We service all make washing machines. Van's Washer Sales & Service, Albany Ave Ext Kingston, N Y FE 1-4344

WINTER COAT — exclusive model, was in Fashion show. Size 12. Charcoal grey with black velvet collar & cuffs. FE 8-5947.

ZENITH—24" console television set. Adult use only. Not junk, $135.00. Ph. CH 6-2701.

## ANTIQUES

A BETTER PRICE PAID FOR Marble Top Furniture Antiques Bric-a-brac. Contents of homes. N. Levine, 41 N. Front St. FE 1-0288

ANTIQUES—highest prices paid for china, bric-a-brac, cut glass, marble top furniture, etc. Call Yetta, 4 Staples St. near B'way. FE 1-1838.

## BOATS AND ACCESSORIES

EVINRUDE—sales & service, complete line of boat supplies, boats, Pettit paint & fiberglass.
LOU'S BOAT BASIN
Rte. 213 Eddyville Ph. FE 1-4670

## FRUITS & VEGETABLES

APPLES—by ½ bu., del. in Kgn. Floyd Barringer Homestead Orchards, Esopus, N. Y. OV 6-5574.

SPIES — Baldwins, Banana apples. Picked & drops. Manor Lake, Kingston. FE 1-8000.

## LIVE STOCK

HORSES BOARDED—Box stalls, hay & oats, $35 a month. OLiver 7-2296.

## PETS

BEAGLE HOUNDS—7 months & 3 years. Thoroughbreds. George T. Decker, Kerhonkson 7349.

TROP. FISH—birds, pet sup. l'g'st. selec. in Hud. Val., Showcase Pet Shop, 9-W Highland. OL 6-8322.

Which be your type? Collie? Beauty and Obedience. Poodle? Glamour with Style. Dachshund? A little rascal to amuse you. Akcrest Knls. FE 1-7058

## PLANTS, BULBS, SHRUBBERY

A WELL rotted cow manure, 75c per bag delivered. Pfeiffer. DU 2-4293.

## POULTRY & SUPPLIES

ALL KINDS of live poultry wanted, paying good prices. Yale Rosenthal and Basch, 17 Lexington Avenue, Poughkeepsie, N Y Phone Poughkeepsie Globe 2-3680 or 2-1133.

LEGHORN FOWL WANTED DAILY
FARMERS LIVE POULTRY MARKET
PHONE NEWBURGH 4640

## USED FARM MACHINERY

## AUTOMOTIVE

### Accessories, Tires and Parts

D D'S AUTO GLASS
Auto glass installed while you wait.
29 Greenkill Ave FE 1-6896

### Foreign & Imported Cars

RENAULT — PEUGEOT
Sales and Service
PEPER'S GARAGE
Woodstock, N. Y. OR 9-2111
Open evenings till 8 P. M.

VOLKSWAGEN BY LAURA LOSEE
PORT EWEN, N. Y.

### New Cars

America's Value Leader
THE FRESH SMART LOOK
RAMBLER
FRANZ RAMBLER SALES, INC.
112-118 N. Front St. FE 1-5080

### Repairing, Refinishing

AUTOMOTIVE GLASS
Expert Body, Fender & Paint
SANBORN FORD INC.
Kerhonkson 8116 Route 209

### Used Cars For Sale

ALWAYS BUY CARS AT
BOWERS MOTORS, INC.
Dial FE 1-2458
Taylor St. Bloomington, N. Y.

AS ALWAYS A BARGAIN
McSPIRIT MOTOR SALES
Ulster County's Largest and Oldest
USED CAR DEALERS
ALBANY AVE. EXT.
Open Evenings FE 8-3417

A SELECTION OF
FINE USED CARS
FRED'S AUTO SALES
Albany Ave. & Harwich. FE 1-1957

BEFORE YOU BUY
THAT USED CAR
CHECK OUR 100% 1 Year Warranty
SEE OUR LISTINGS BELOW
DE WITT
Cadillac Oldsmobile
250 Clinton Ave. FE 1-1450

BER-VAN MOTORS
KINGSTON'S ONLY
DE SOTO - DODGE DEALER
450 E. Chester Dial FE 8-5666

## AUTOMOTIVE

### Used Cars For Sale

Best Prices Paid for Used Cars
Low Overhead — Low Prices
GRUBERG AUTO SALES
Albany Ave. Ext. FE 8-2414

BETTER BUYS — BETTER CARS
JERRY MARTIN PONTIAC INC.

BUY WITH CONFIDENCE
TESTED GUARANTEED USED CARS
OLD CAPITAL MOTORS, INC.
300 BROADWAY FE 8-7800

CADILLAC — dependability, durability, distinctiveness and comfort in this full powered, push button, inspected 1953 convertible. Must sell, will sacrifice. Call FE 1-1085 or FE 1-3264.

CHASE MOTOR SERVICE
NEW and USED CARS
232 Albany Ave. Ext. FE 1-0434
Authorized Packard Sales and Service
1952 CHEVY ........ $200
1952 KAISER ........ 100
1949 CHEVY convertible
Inquire 118 Broadway

CHOICE USED CARS
BOB NADLER, INC.
515 Albany Ave. Ph FE 8-6371
Open Nites

CLEAN 1951 Buick Riviera. Inq. Joe's ESSO Station, Albany Ave. Ext. at 9W By-pass.

1951 CHEVY
2 door deluxe, good condition
Dial FE 1-0866

1951 DeSOTO—new valve job, R & H. $125. Amoco Station, 575 B'way. FE 8-3905.

DON'S USED CARS
WE BUY USED CARS
331 Foxhall Ave. FE 1-7232

**ELECT**

— the candidates of your choice in the coming elections. And while you're at it, why not elect to put your family in a safe, dependable used car? We suggest you consider these "candidates" now.

'58 Buick Special Station Wagon
'57 Buick Special Convertible
'56 Buick Special 2 Dr. H/Top
'55 Chevrolet Bel Air 2 Dr. H/Top
'54 Oldsmobile Super 88 Convertible
'54 Buick Century 2 Dr. H/Top
'53 Ford V8 Customline 4 Dr.
'53 Chevrolet Bel Air 6, 2 Dr.
'52 Buick Super 4 Door

AND 30 OTHER CARS TO CHOOSE FROM
COME IN AND BE SATISFIED
**KINGSTON BUICK'S**
USED CAR LOT
OPEN EVENINGS UNTIL 9
ALBANY AVE. EXT.
DIAL FE 1-8260

FALL
BUYING
IS
WISE
BUYING
WHEN YOU BUY AT
DE WITT CADILLAC OLDS

BECAUSE OUR COMPLETE FALL STOCK IS READY FOR THE TOUGHEST WINTER ... WHICH GUARANTEES YOU DEPENDABLE DRIVING THROUGHOUT THE YEAR. ALL ARE WINTERIZED AND MOST CARRY 100% WARRANTY 1 FULL YEAR.

CHEVROLET BEL AIR
1958 4 dr., R. & H., powerglide, 2 tone paint, low mileage, real sharp, NEW CAR WARRANTY. Will trade.

PONTIAC CHIEFTAIN
1957 4 dr. Catalina, R. & H., hydramatic, very nice ........ $1995

OLDSMOBILE 98 H/TOP
1953 2 dr., fully equipped, in excellent condition ........ $ 695

CHEVROLET 210
1955 Station Wagon, 2 tone paint, powerglide, R&H. REAL NICE ........ $1295

CHEVROLET 210
1956 2 dr., R. & H., 2 tone paint. Real sharp ........ $1395

FORD V8 2 DOOR SEDAN
1956 R&H, overdrive, interceptor motor, low mileage, 2 tone paint, extra chrome, very sharp automobile.

CADILLAC HARDTOP
1952 Coupe, hydramatic, radio, heater, white wall tires, 2 tone paint. Real nice. ........ $ 595

**DeWitt Cadillac Olds**
250 Clinton Ave. FE 1-1450

1955 FORD—2 door, radio, heater, excellent condition. Dial FE 8-4049 after 5 p. m.

1956 FORD—2 dr. sedan, radio, heater, overdrive, interceptor motor, low mileage, 2 tone paint, extra chrome. REAL SHARP! Will trade. Ask for A. J. Oster.
DeWITT CADILLAC OLDS
250 Clinton Ave. FE 1-1450

FOR QUICK SALE—1953 Hudson Hornet, heater, radio, hydramatic, very good condition, $295. FE 1-3627.

HAYES LINCOLN-MERCURY INC.
Your Lincoln-Mercury Dealer
New Cars — Used Cars
301 Broadway FE 1-5100

KINGSTON'S OLDEST
AUTOMOBILE DEALERSHIP
KINGSTON BUICK CO., INC.
2 Maiden Lane
FE 1-6376 Phones FE 8-4000

1952 MERCURY—Mercamatic, r & h, excellent condition, $295. Amoco Station, 575 Broadway. FE 8-3905.

1955 NASH — 4 dr., fully equipped, excellent condition, $995. FE 1-3737.

1952 OLDSMOBILE—88, 2 dr., r&h, hydramatic transmission. BUY OF THE WEEK $295. CALL FE 1-8390

1952 PLYMOUTH—4 dr. sedan, r&h, clean, $295. No down payment required; $16.31 per mo. Trade accepted. FE 8-8513.

SMITH & KLEINERT MOTORS
DIAMOND VALUE
USED CARS
569 Albany Ave. FE 8-2441

## AUTOMOTIVE

### Used Cars For Sale

SALE SALE SALE
LAST CHANCE
SALE
18-CARS
4-TRUCKS

Every Car and Truck must be sold this week. Come in now while the selection is fullest. We must clear out our used car stock at once.

Only 5 Days Left

Each Car & Truck will be sold. No possible sale will be lost. No reasonable offer will be refused.

ALL CARS
- Guaranteed
- N. Y. State Inspected
- Winterized

USED CARS

'57 Ford V8 Custom 2 Door.
'56 Oldsmobile 4 Door Holiday.
'56 Ford 6 Customline 2 Door.
'56 Ford V8 Fairlane Victoria.
'55 Ford 6 Custom 4 Door.
'55 Ford V8 Custom 4 Door.
'55 Ford V8 Fairlane 4 Door.
'55 Ford V8 Custom 2 Door.
'55 Chevrolet 210 4 Door Sedan.
'55 Buick Century 2 Dr. H/Top.
'55 Buick Roadmaster Riviera 4 Dr.
'54 Ford V8 Custom 2 Door.
'54 Mercury Monterey 4 Door.
'54 Nash Statesman 4 Door.
'53 Pontiac 8, 2 Door H/Top.
'53 Ford V8 Crestline Victoria.
'53 Ford Custom 4 Door.
'52 Pontiac 4 Door.

USED TRUCKS

'57 Ford V8 ¾ Ton Pickup.
'56 Chevrolet ½ Ton Pickup.
'56 Ford V8 ½ Ton Pickup.
'55 GMC ½ Ton Pickup.
'53 International ½ Ton Pickup.

**Old Capital Motors**
YOUR FORD DEALER
WHERE YOU BUY
WITH CONFIDENCE
307 Broadway. FE 8-7800

SPECIAL
1954 Plymouth convertible, R&H, automatic drive. Excellent buy at $495.
Call Ned Bond, FE 1-8390

USED CARS BOUGHT
HIGHEST PRICES PAID
WHETHER SELLING OR TRADING
YOU CAN DO BUSINESS
WITH BYRNE
J. H. BYRNE CHEVROLET CORP.
731 Broadway FE 1-7545

'58 VOLVO—radio & heater, white walls. Call FE 1-4581 after 5:30 p. m.

1957 WILLY'S JEEP—4-wheel drive, Model CJ-5. Albany Ave. Garage, 539 Albany Ave.

### Used Trucks For Sale

Bargains in Late Model Trucks
• All Types and Models •
MIDWAY GAS & SERVICE STATION
Wappingers Falls Ph. AX 7-9825

1947 DODGE—1 ton cattle truck. Very good condition. OL 8-6626.

TRUCK BODY—fits '52 ½-ton pick up Chevrolet or GMC, similar year models. Dial FE 8-8675 after 5 p. m.

## AUTOMOTIVE

### Trailers

1951 38' COLONIAL — 2 bedroom trailer. Trailer Haven, 1st right, 4th trailer on left.

MOBILE HOME—½ Acre
All facilities. Lawn & shade
DU 2-3041

NEW & USED mobile homes, $995 up. Small down payment, 7 years to pay. Bank rates. We buy used trailers. Blakeney Trailer Homes, Inc. 27 years in the mobile home business. Rt. 32, 4 miles south of Newburgh Phone Cornwall 3-6100

SACRIFICE—45' house trailer, good condition. Must sell immediately. Owner's moving. Call Liberty 1590-J

1956 TRAILER—excellent condition, extras incl., must sell at sacrifice. See to appreciate. Call FE 8-8673.

SEE our large selection of beautiful 8' & 10' wide mobile homes. Also featuring the "Beauty Cottage."
BECKER'S MOBILE HOMES
Albany Ave. Ext., Kingston
Phone Kingston FE 8-6074

### Trailers For Rent

1 BEDROOM—33 ft. 1 mi. from city. Mattie Every, Flatbush Ave. Ext. FE 1-6273. SPACES AVAILABLE.

MODERN 2 bedroom trailer, 1 mi. from IBM in Lake Katrine. Call CH 6-4402 or FE 8-9791.

### Trailer Space

TRAILER SPACE FOR RENT
Good location, 5 minutes IBM
FE 8-9477

TRAILER SPACE FOR RENT—with garage; $25 month. OV 6-7883 after 6 p. m.

## EMPLOYMENT

NOTICE TO JOB APPLICANTS
The Kingston Daily Freeman does not knowingly accept Help Wanted Advertisements from firms covered by the Federal Wage and Hour Law if they offer less than the legal minimum wage. Under the Federal Wage and Hour Law firms engaged in interstate commerce or in the production of goods for commerce, must now pay at least $1 an hour and time and one-half for work over 40 hours in any one week. If you are offered less by covered firms or if you have questions concerning the activities of the 10 Bureaus of the U. S. Labor Dept. now serving you, write, call or visit U. S. Department of Labor at 340 Ninth Ave., New York City. telephone LAckawanna 4-9400

### Help Wanted Female

ARTHUR MURRAY will pay you a draw against future earnings during a free 4 week training program. Excellent opportunity. Earn $3.60 hr. after training. Apply in person 1-10 p. m. 243 Fair St.

AVON IS CALLING—with a beautiful new gift line. Would YOU like to be the AVON LADY? Dial FE 8-9544.

CHRISTIAN WOMAN wanted. Lifetime opportunity — permanent or part time. Experience Sunday School, ministry helpful. Earn $100 weekly and up. No competition. Write Box 25, Downtown Freeman.

COSMETICIAN — experienced preferred but not necessary, good opportunity. Salary plus commissions. Write for full particulars to Box COS, Uptown Freeman.

DOMESTIC RELIABLE WOMAN — good salary, references required. FE 8-6655.

EXPERIENCED SINGLE NEEDLE OPERATOR — for repair work on men's sport shirts. The Fessenden Shirt Co., 9-11 Field Court.

GIRLS WANTED
Apply in person
Kingston Laundry 79 Broadway

HOUSEKEEPER-companion for elderly lady who has country home near Kerhonkson. Some nursing exp. & light housekeeping, cooking preferred. H. Small, RR 1, Box 192A or phone 7366, Kerhonkson, N. Y.

HOUSEKEEPER & companion for elderly blind woman. Live in, references. Highland. OL 6-2082.

JOB OPPORTUNITIES
FOR WOMEN
Full Employe Benefits
Smith Ave. and Cornell St.
F. JACOBSON & SONS INC.

WOMAN—reliable, to live in, help with children; light housekeeping; desirable home; references. Call collect Ellenville 2392.

WOMAN—to live with and keep house for elderly woman. Write Box 15, Downtown Freeman.

### Help Wanted—Male

ARCHITECTURAL DRAFTSMAN — wanted by general contractor. Must have some knowledge in quantity take-off and some field experience. Should know surveying instruments & field lay-out. Salary will depend on ability and experience. Excellent opportunity and future for right man. Write Box 30, Downtown Freeman.

COUPON REDEMPTION
3 men with cars, part time, evenings & Saturdays, 20 hrs., no experience necessary, training provided to men who qualify. Apply in person, ask for S. Rosenblatt, Kingston Hotel, 7-9 p. m.

EXPERIENCED dry cleaning pressers wanted at Tops Drive-In, 520 Albany Ave. FE 8-4230.

MAN to assemble pump lamps spare time. Easy, profitable. No canvassing. Free details. OUGOR ENTP., Caldwell 1, Arkansas.

$90 TO $150 weekly to start. Steady, year-around work. Written guarantee. Phone Delmar, N. Y. 9-4791 or write Fuller Brush.

**QUICKIES** *By Ken Reynolds*

"Guess what all of yours went to that cleaner in The Freeman Want Ads today?"

## EMPLOYMENT

### Help Wanted Male

MAN WANTED — part time, shoe dept. Montgomery Ward.

### Help Wanted—Male or Female

CARETAKER—small apt. bldg., fine environment. Must be able to do minor repairs, snow clearing, light work. Excellent for reliable party. Man or couple. References required. Write Box CS, Uptown Freeman.

### Help Wanted—Male & Female

COUPLE—short order cook and waitress, live in (apt.), eat in, 6 nights (off Monday night). Call Maybrook HA 7-9871.

### Agents

WANT to make $15 to $25 in a day? Many are doing it. Pleasant work for man or woman. No experience needed. Spare or full time. Will teach and finance you. Write McNESS CO., Dept. C, Candler Bldg., Baltimore 2, Md.

### Situation Wanted — Female

EXPERIENCED BABY SITTER — available from 4 in the afternoon & evenings. FE 8-1293.

EXPERIENCED COOK
DIAL
FE 1-8339

HOUSEWORK—by day
Can Supply References
Dial FE 1-9322

### Situation Wanted — Male

CHEF—20 years exp. Hotel, restaurant, diner. European or American. Ellenville 2088 between 6-8 p. m. or write PO Box 493, Ellenville.

## INSTRUCTION

AIRLINE CAREER
MEN! WOMEN!
The only School in America owned and operated by former Major Airline executives, offers unusual career opportunities in interesting permanent positions as Hostesses, Reservations, Communications, Ticket Agents, etc. Enjoy good salaries, free travel passes. Meet interesting people. Low-cost training. Keep present job while you train. If high school graduate, age 17-32, write for full details. Give address and phone number, to Air Age Institute, Box 484, East Orange, New Jersey.

## REAL ESTATE FOR SALE

A BARGAIN
Near Geo. Wash. School, 6 room house, h.w. oil heat, combination range. Immediate possession. We have the key for insp. Price $7900.
L. J. McAVERY, Realtor
58 Pearl Street FE 8-5444

ABSOLUTELY THE BEST VALUE FOR YOUR DOLLAR
Builder leaving country offers a new brick ranch for the unheard of price of $13,500. Look what you get. A lovely stone fireplace, ceramic bath with vanity, birch kitchen cabinets with built-in oven and 3 big bedrooms. Remember its brick and custom built too. Excellent financing can be arranged, so give us a call now.
KROM & CANAVAN
FE 8-5935 (nites FE 8-2588)

ACCORD—near town & school, 6 rms., garage, ¾ acre, $400 down.
CUSTOM CRAFTED HOMES INC.
FE 8-5180 42 Wall St.

A Community of Distinctive Homes
"ROLLING MEADOWS"
VOGT BROTHERS. BUILDERS INC.
Town of Hurley FE 1-7920

ACREAGE
6 acres; good 7 room modern home; 300 ft. fronts highway; $12,000.
3 acres; modern 6 room home; outbuildings; $9500.
40 acres; cute modern 5 room home; barn; $13,500.
10 acres; excellent 7 room modern home; outbuildings; $10,500.
Terms arranged to suit purchaser. Call G. W. Moore, Realtor, FE 1-3062. 385 B'way.

45 ACRE ESTATE
Artist Paradise, beautiful setting with magnificent Catskill Mt. view, complete privacy, 7 room colonial home, studio, 1½ baths, beamed ceilings, 2 fireplaces. Also modern 4-room ranch house with hot water oil heat. All for $27,000.
WILLIAM ENGELEN
70 Main St. FE 1-6265

A FINE 2 FAMILY
At a give away price of $11,200. All in extremely clean condition with recently installed heating system. Live rent free and occupy the downstairs apt. which has big family sized kitchen loaded with knotty pine cabinets. It's in perfect shape, priced real low and a veteran can buy it with no down payment. Act now Mr. GI or someone will beat you to it.
KROM & CANAVAN
FE 8-5935 (nites FE 8-2588)

ALL UNDER TEN
Hasbrouck Ave., near Dela. Ave.—modern 4 room home; extra nice. Today for $7350, terms.
9-W Frontage 500 Ft.—good 6 room bungalow, hot water oil heat, bath, garage. Ideal any type business and home. All this $7850 with $1500 cash down, rest monthly.
Rifton—cute 4 room modern bungalow, garage, all tip top shape; bus line; bathing, boating, fishing; low taxes. Asking $7350. Inspect, make offer.
Call G. W. Moore, Realtor, FE 1-3062. 385 B'way.

A Rancher, $14,200
Owner moving south offers his attractive ranch house with attached garage at a very reasonable price. Featuring 3 bedrooms, large living room, 10x16 enclosed porch, oil heat, full basement and a 90x100 landscaped lot.
WILLIAM ENGELEN
70 Main Street. FE 1-6265 - FE 1-5633

A RARE BARGAIN
Excellent uptown location, near Geo. Washington School, modern 2 bedroom ranch with modern kitchen, bath and FHA oil heat.
Qualified veterans can buy for NO DOWN PAYMENT. Only $10,800.
FE 1-5759 FE 1-7314 FE 8-6711
Harold W. O'Connor

A SPECIAL
BY ABSENT OWNER
$7500—2 family at South Clinton Ave. 4 rooms & bath each floor, plus basement room, nice back yard. Garage. Needs some touching up, but an excellent investment and income property at this LOW price. For complete details.
ADELE ROYAEL, REALTOR
FE 8-4900

A Superb Location
MILLER'S LANE EXTENSION
Panoramic View—Large Lot
3 Bedroom Ranch, complete
2 Car Garage
Full Dry Cellar
A FINE NEW HOME IN A TOP LOCATION & PRICED RIGHT
$21,900
CRAFT-CAUNITZ, Realtors
42 MAIN ST. TEL. FE 8-1008

## REAL ESTATE FOR SALE

A STEAL—3-yr. old, 5 rm., 2 bedrm. ranch, basement, gar., laundry rm., tile bath, steel kitchen, hot water oil heat, etc., under $13,000. OV 7-4198.

ATTRACTIVE modern 3 bdrms., oak fls., auto. heat, tile bath, breezeway, blue stone patio w/ fireplace, double garage, lge. plot. Sacrifice $7,700. G.I. approved. No down payment needed.

MAGNIFICENT COLONIAL 5 bdrms., tile bath, oak fls., auto. ht., full basement, $13,500.

CHARMING split & ranch type ultra mod. home, 7 rms., oak fls., all built-ins, beaut. kitchen & liv. rm. w/ exposed beams, 2 tile baths, reception hall, formica bar & counter top, auto. heat, laund. rm., garage. Minimum taxes. Price. Reasonable offer on your own terms. G.I.'s no money needed.

If low taxes and good schools interest you and your dream home is a rancher, split level, Cape Cod, Colonial or any other design please call us immediately. Scardapane-Fernandez. FE 8-3178.

4-BEDRM. RANCH
HURLEY—large 3 yr. old modern home with center hall, 1½ baths, full basement, 2 car garage. Reduced to $17,900.
WEST HURLEY—4 bedroom, country home on 3 lovely acres with 2 baths, oil heat and 2 car garage. Offered all furnished for $16,000.
WILLIAM ENGELEN
70 Main St. FE 1-6265

BEST FOR YOU
Priced at $13,200 and located just off Lucas Ave. beyond Forsyth Park on a nice lot with trees. You can be the owner of a modern bungalow with fireplace, hot water heat, tiled bath, separate dinette and efficiency kitchen, all in beautiful condition. Best terms available for all. Vets need no down payment.
KROM & CANAVAN, Broker
BERTHA GALLY, SALESMAN
For appointment phone FE 8-1121

BINNEWATER, 6 room house, attic, concrete cellar, large plot. $3950. Cash $500.
WASHINGTON PARK, Rosendale. 6-room cottage, all improvements. $7950.
ROSENDALE HEIGHTS, building, building lots, 50x150. $200 each. Easy terms.
JOHN DELLAY, OWNER
Rosendale, N. Y. OL 8-6711

CRAFT-CAUNITZ, Realtors
42 Main St. FE 8-1008

CUSTOM BUILT
Big deluxe home on beautiful lot with nice view nearing completion and almost ready for you. Act now and select your own colors for all interior painting, ceramic tile, kitchen cabinets, formica etc. Plenty of attractive features including two 15 ft. bedrooms and a third smaller one, finished playroom, kitchen built in and many other extras, all for the low price of $17,000.
KROM & CANAVAN
FE 8-5935 (nites FE 8-2588)

ELEGANT
superior brick construction, distinguishes this beauty erected on ½ acre lot in Hurley. It's held for $21,500 but must be sold and your offer will be considered. Strictly quality with fine appointments, brick fireplace, hot water heat and a floor plan you'll love. If you're in the market for a real nice home, take a look at this. We think you'll like it.
KROM & CANAVAN
FE 8-5935 (nites FE 8-2588)

• EVERYTHING •
FOR GRACIOUS LIVING
- Top Roosevelt Park Corner
- Brick Ranch—Fine Construction
- 3 Bedrms.—Full Dining Rm.
- Expansion Attic—Full Cellar
- Screened-In Porch (side)
- Hot Water/Oil Heat—Fireplace

$21,000
CRAFT-CAUNITZ
42 Main. REALTORS FE 8-1008

EXCELLENT BUY
PEARL STREET EXTENSION
Moshos, 20 Wilkie Ave. with attached garage. Brick veneer, 3 bedrooms, 2 baths. Finished Bsmt.
LOT 100x168 — $26,000.
FE 1-6051 or FE 8-2615

$1250 DOWN
Transferred owner sacrificing large 6 room colonial, 1½ bath, attached garage, aluminum storms & screens, hot water heat. Take over 4½% mortgage save cost. Low taxes. Make inspection. Dial FE 8-1458.

DELUXE SPLIT LEVEL
2110 sq. ft. of quality built living area, 2 car garage, 15,000 sq. ft. site with view, finest location just outside city limits, priced at cost $32,000.
JOHN A. COLE INC.
FE 8-2589 (Nite FE 8-4548)

2-FAMILY HOUSE—oil heat; 3-car garage, residential section. Albany Ave. Burnett, Broker. FE 1-5303.

HOMES FARMS BUSINESS
KINGSTON AREA REALTY
Helen L. Trowbridge, Realtor
266 Albany Ave. FE 1-0310

FARMS AND HOMES in Port Ewen and vicinity Henry O. Neher. FE 1-5336

HOUSE—AND FURNITURE
FOR SALE
59 Harwich St.

2 HOUSES — $13,500. 10 rms., (2 apts.), 6 rms., bath, heat, garage, acre wood lot. Mae Brodhead. FE 8-7182.

HOW ABOUT
YOU
BEING A LANDLORD
Here is a 3 unit apt. house located at Smith Ave. & Garden St. Well worth looking into. There are 1- 4-rm. apt. w/ bath, 1 3-rm. apt. w/ bath, 1 6-rm. apt. w/ bath, auto. heat, alum. storms, 3 ranges, auto. washer & dryer on meter, 2 TV towers. Asking only $16,000.
IT'S NICE TO DO BUSINESS WITH
DEWEY LOGAN
FE 8-1544—FE 8-7913

HURLEY RANCH
Custom built, 2 years old, beautiful mountain view. 3 bedrooms, large mod. kitchen, dinette, pic. w., living room, patio. Plenty closets. Full dry basement. Garage, alum. S-S., lot 110x100, $16,000—Terms. Or will rent with option to buy.
ADELE ROYAEL REALTOR
DIAL FE 8—4900

INCOME PROPERTY at 180 Washington Ave., 3 rooms & bath upstairs with finished attic, 5 rooms downstairs, all imprvts. Priced right for immediate sale. Principals only. For information phone FE 8-5238 10 a. m. to 5 p. m. FE 8-7576 from 7 to 9 p. m.

IT'S A BUY
Uptown; 8-room home; 2 baths; automatic heat, screens & storm windows, hardwood floors; easily converted for 2 apts. Garage. Immediate possession. $9250 Terms.
SHATEMUCK REALTY CO.
DIAL FE 8-1996

## REAL ESTATE FOR SALE

IT ISN'T
every day you can find a 4 bedroom house in good condition in a fine neighborhood for $12,600. Today is that day! To inspect call
R. KORZENDORFER
180 Albany Ave. FE 8-2154

MODERN RANCH
WATERFRONT
Inspect this unique suburban home with nearly 2 acres bordering boating & swimming water. It has 6 rms., breezeway & garage. Best construction, excellent condition and a sacrifice at $16,500.
SHATEMUCK REALTY CO.
FE 8-1996

MODERN 5-Room Bungalow—1 acre, on Ohayo Mt., beautiful view.
Also, 90x125 Lot; Forest Glen Park, water & bus service.
Call P. J. Weider, OL 7-8998

MUST SELL, OWNER TRANS.
Forsyth Pk. sec. Charming Colonial home, liv. rm. with fireplace, full din. rm., kit., dinette, 2 bdrms. & bath up, plus extras. FE 1-2002.

NEED A HOME?
A REAL BARGAIN
WOODSTOCK GARDENS
ONLY $500 CASH
Very handy location adjacent to Rt. 212, walking distance to village. Large plot, 5 room bungalow, modern appliances, fireplace. Sacrifice. Full price only $9500.
MANY OTHER BARGAINS
SEE CHARLES P. JENSEN
N. B. GROSS 2 JOHN FE 8-4567

NEVER BEFORE
and never again will you find a bargain like this city bungalow offered at an extreme sacrifice for immediate sale. It has living room, kitchen, dining, 2 bedrooms & bath, expansion attic for future 3rd bedroom. Price now slashed to $12,600.
JOHN A. COLE, INC.
FE 8-2589 (nite FE 8-4548)

NO CASH DOWN
NO CLOSING COSTS
On a resale we have a wonderful buy:
WOODSTOCK
3-bedroom ranch, $10,450. Monthly carrying charges incl. all taxes, insurance, $79.
Call Us For An Appointment
ULSTER HOMES, INC.
The Blue Bldg. on Rte. 375
Woodstock. ORiole 9-6955

PORT EWEN—4 room ranch, 14x18 living room, plaster walls, hot water baseboard heat, finished basement: beautiful view. Call owner FE 8-7490.

PROPERTY
145 Hasbrouck Ave.
FE 8-6623

RANCH HOME—full basement, 3 bedrooms, built in oven, counter top range, screen & storm windows, awnings, tiled bath, attached garage, black top drive & walks, fenced in back yard, fully landscaped. Phone CH 6-4544.

RANCH HOUSE
3 bedrooms, 18x14 living room, dining room, modern kitchen, oil heat. 5 mi. from Kingston. Beautiful surroundings. $390 down payment, balance like rent. G.I.'s no down payment. Price $12,900. Inquire
SWEET MEADOWS
Sawkill-Zena Rd., 5 mi. from Kingston
Dial FE 1-5454 — FE 8-9636

| | |
|---|---|
| 5-rm. cottage, 1½ acres | $ 9,500 |
| 9-rm. residence, river view | 13,750 |
| 2-family duplex, 6½ rm. ea. | 16,800 |
| 7-rm. deluxe residence | 15,750 |
| 4-room expandable | 14,250 |

Many Other Attractive Properties
Call for an Appointment
ROSS NEHER, SALESMAN
John Spinnenweber FE 1-0143

5 ROOM HOUSE—3 bedroom, automatic heat, full cellar, garage & breezeway attached, 7½ mi. from Kingston, $6,800. Ph. FE 1-5209.

8 RMS., 1½ baths, h.w. ht., kit. complete, garage, uptown, $18,500.
NEW 3-bdrm., 1½ bath, b.b. ht., att. gar., $11,000.
5 RMS., bath, h.w. ht., h.w. fls., fireplace. $13,500. W. S. JACKSON, FE 1-3180 - FE 8-5616.

RED HOOK—7 rooms, 4 bedrooms, poured concrete foundations. No down payment, 30 year 4¾% G.I. Mortgages, $12,990. Willow Park, on Route 199. Red Hook. Tel. PLateau 8-1122.

SWEET AS
APPLE CIDER
Romantic little 6-yr.-old in a pretty pretty setting, on lot 50'x150'. City location, liv. rm., modern kitchen, elec. range, tile bath, 2 bedrms., expansion attic, finished rumpus rm., basement, alum. storms, attached garage, H.W. oil heat. Wonderful home for an Autumn bride at only $15,800.
DEWEY LOGAN
FE 8-1544—FE 8-7913

3 YEAR OLD—3 bedroom ranch, hot water baseboard heat, patio, garage, fully landscaped and many added features. Halcyon Park, $16,500. Dial DU 2-2257.

WANTED! Ambitious man & wife interested in $12,000 profit yearly to buy my home and business in Kerhonkson. No reas. offer refused. Donald Schonger, Kerhonkson, N. Y.

WORTH LOOKING
2 MILES FROM IBM — exceptional brick veneer home, 2 car heated garage, 3 bedrooms, baseboard hot water heat, den with stone fireplace, 15x24 jalousie patio, completely landscaped, 3 blocks from school, taxes reasonable. $29,500. Make offer. FE 1-6051.

### Real Estate For Sale or To Let

HIGH FALLS—8 large room house. 2 baths; oil heat; garage; acre land. Suitable 2 family. John Dellay, Rosendale. OL 8-6711.

6 ROOM house and bath with front & rear porches, auto. hot water heat. Located Rte. 32, 3 mi. north Kingston - Rhinecliff bridge. Dial CH 6-6009.

SACRIFICE — priced for immediate sale or $85 mo., 4 bedroom ranch unfurn., new school, Mt. Marion Pk. Dec. 1st. CH 6-5368.

### Land and Acreage for Sale

5 ACRES — woodlot; Ulster Park. Rudolph Giannini, 174 Gilbert St., W. Haven 16, Conn. or contact Pecora's Groc., Esopus. OV 6-5534.

BUY NOW—BUILD LATER
RESTRICTED 100x100 LOTS
Low down payment—easy terms
F. Pescia FE 8-6876 - FE 8-9412

CHOICE BUILDING LOTS
SAVE MONEY—BUY NOW
HAROLD E. MACHOLDT
Columbia St. FE 8-3935; FE 8-6815

CHOICE LOTS
Excellent selection of city & suburban parcels. Also acreage, wooded & clear. SHATEMUCK Realty Co FE 8-1996.

SELECT BUILDING LOTS
Double size, 200 ft. frontage with view, elevated restricted residential area. Miller's Lane Ext. $2500. Lown's Realty. FE 1-4116.

WOODSTOCK—convenient homesite, town water. 200x100. Only $1100. See Warren Hutty. OR 9-2411.

### Land and Acreage for Sale

WOODSTOCK—BEAUTIFUL ACRE, EXCELLENT NEIGHBORHOOD, WALK TO VILLAGE. SEE JENSEN—N. B. GROSS

### REAL ESTATE WANTED

A BACK ABLE, ALERT, ANXIOUS LIST OF BUYERS
Let us list and sell your property
JOSEPH F SACCOMAN
276 Fair Street FE 8-5400

A BACKGROUND of active experience to sell your property
HAROLD W. O'CONNOR
FE 1-5759

ABLE ASSISTANCE AVAILABLE
To sell your home, farm or business
JAMES D DEVINE, Realtor
164 Washington Ave. Ph. FE 1-4092

A BUYER is waiting for your property. List it now.
WILLIAM ENGELEN
68 Main St. FE 1-6265

ADELE ROYAEL, REALTOR
List Now
Town and Country Properties
Rt. 9W Kingston FE 8-4900

ASK FRANK HYATT
TO SELL IT OR BUY IT
Established Over 35 Years
48 Main St FE 1-3070 FE 8-2765

ASSURE BEST RESULTS
List with us now
KROM & CANAVAN
233 Fair St. FE 8-5935

DEWEY LOGAN REALTOR
LIST NOW
Buyers Waiting
68 Garden St. FE 8-1544 FE 8-7913

FARMS, ACREAGE, HOMES
NATHANIEL B. GROSS
C. P. JENSEN, SALESMAN
2 JOHN ST. FE 8-4567

NEED HELP?
C. Edward O'Connor
FE 8-7100 — FE 1-5254

Property not being sold EH?
Call FE 1-3062
GEO. MOORE

REAL RESULTS
Morris & Citroen
277 Fair St. 2nd fl. FE 1-5454

### WANTED

GIRL—to share studio apt., kitchen, bath, washer, dryer, TV. $12 wk. Dial FE 8-9883 7 to 9 p. m.

IRONING TO DO
Also White Shirts
Dial FE 8-6422

SEWING—& alterations. Marie Diehl, 81 Hone St. FE 1-3954.

### WANTED TO BUY

ANTIQUES IN YOUR ATTIC? Out of town dealer will be here all next week. We need Victorian chairs, tables, mirrors, picture frames, glass ware, dishes, hand painted china, figurines, vases, bric-a-brac, etc. For appointment write Box 23, Kingston Daily Freeman.

FAIR PRICES paid for antique china, glass, jewelry, etc. Dorothy Cooper. FE 8-8032. 126 E. Chester St.

HARDWOOD LOGS — hard & soft maple, cherry, ash, birch, basswood, red oak; 8', 10', 12', 14', 16' long; 10" and over at small end; delivered to yard in Kerhonkson RD year round.
R. W. JOHNSON LBR. CO.
KERHONKSON, N. Y.

OLD JEWELRY, GOLD or plated. I will pay good prices for garnet or amethyst jewelry, necklaces, chains, earrings, watches, stick pins, cufflinks and all old items of jewelry. Old diamonds and scrap gold wanted. Will call at your home for free appraisal. Write Box 1, Kingston Daily Freeman.

RABBITS—several pair, in producing age. New Zealand preferred. DU 2-4128.

Utility Trailer, station wagon or carryall. Used lumber, land for summer cabin. RPO Box 82, Kingston.

### APARTMENTS TO LET

A BEAUTIFUL 3 room, ideal uptown location, 3rd floor, hot water, heat, immediate occupancy, reasonable. Phone FE 8-4399 or FE 1-4582.

A BEAUTIFUL 3 room, newly decorated. Ph. FE 1-8447. 184 Hurley Ave.

APARTMENT—2½ rooms, O'Neil St. section. Refrigerator, stove, heat & hot water. $60. Will furnish for extra. FE 1-5544.

APARTMENT—near Wall St., ideal for business people, new modern 2½ rooms, $50. Off-street parking, TV antenna.
N. B. GROSS 2 JOHN ST. FE 8-4567

AT LOWER B'WAY
2-3-4 room apts. & baths, reasonable rent. FE 8-6635.

AVAILABLE NOW—3 rooms & bath, heat & hot water, kitchen furnished. $70. Also 5 rooms & bath, stove, cooking gas, heat, hot water, $80. Uptown. FE 1-8557.

AVAILABLE NOW
3½ & 4½-room garden apartments. Conveniences of a private home.
Hillcrest Gardens
90 Fairmont Ave. Call FE 8-2345

25 BROADWAY—3 rooms & bath, modern, heat & hot water. FE 1-2461.

½ DUPLEX—6 rms, 1½ baths, gar., clean, newly decorated throughout, auto. heat, $100. FE 1-7745.

LARGE—3½ and 3 room, stoves, refrigerators, heat, hot water, excellent uptown location. Call FE 8-9635: after 6, FE 1-7857.

4 LARGE ROOM APT. — hardwood floors, heat & hot water furnished, shower, refrigerator. FE 1-4848.

4 LGE. ROOM APT.—on beautiful Ohayo Mt., $85 Phone OR 9-9926 after 6 p. m.

5 LOVELY ROOMS with all improvements, A-1 location, $90. Adults. Dial FE 1-7649.

MODERN 3 ROOM APTS.—1st floor, cor. Washington & Lucas. Heat, hot water. FE 8-8812.

MODERN 3 room, electric kitchen, heat, hot water, adults; references. 42 Downs St.

MODERN 5 room apt., heat, hot water, stove & refrigerator, $90. Dial FE 1-1734.

NEWLY DECORATED—2 modern 3 room apts., hardwood floors, range, refrigerator, heat & hot water, ideal uptown location. Adults only. References required. FE 8-2176 or FE 8-8638.

1 ROOM with kitchenette, bath, heat, hot water, refrigerator, stove. Nr. uptown business. $50. FE 1-5544.

3 ROOM APT. — heat, refrigerator, range furnished; private entrance. In Port Ewen. $70. Dial FE 1-7143.

3 ROOM APT.—part improvements, $35. Adults preferred. 70 Fair St.

3 ROOM APT.—144 St. James St. Rent $65. Available Nov. 1st. Dial FE 1-0590 for appointment.

3 ROOMS & BATH
Large kitchen, refrigerator
Garage. 64 Pine Grove Ave.

3-ROOM modern apt., heat & hot water furnished. Rent $75. 189 Hurley Ave. Dial FE 1-0590 for appointment.

3 ROOM MODERN APT.—$69 mo., 350 Broadway. Phone FE 8-1442, after 7 p. m. phone FE 1-3562.

3 ROOMS & BATH — all improvements, desirable location, $70 mo. Dial FE 1-2056.

3 ROOMS & BATH—on first floor, $40 per month. 25 Adams St. FE 1-2461.

3 ROOMS & BATH—newly decorated, centrally located, 1st floor, refrigerator, stove, heat. Dial FE 1-3875.

3 ROOMS — all utilities, reasonable rent. Call FE 8-9168.

3 ROOMS & BATH — uptown apt., available immediately, $70 mo.
N. B. GROSS 2 JOHN FE 8-4567

4 ROOM APT.—ground floor, stove & refrig., auto. heat, $50 mo. on Rt. 28, 3 mi. from Kingston. FE 8-1928.

4 ROOM APT.
Heat & hot water
Dial OL 8-4029

4 ROOM APT.—2nd floor, 53 Murray St. Call FE 1-1360 or FE 8-2322.

### APARTMENTS TO LET

4 ROOM APT.—heat & hot water furnished. Call OR 9-6050.

4 ROOMS—hot & cold water, bath. Call OV 7-5631.

4 ROOMS—heat & hot water. Adults. Inquire 28 Adams St.

4 ROOMS & BATH—heat, hot water. Rent $55. 161 Wall St. Dial FE 8-9817.

4 ROOMS & BATH—$45; also larger apt. 4 rooms & bath, $60. Mt. Marion. CH 6-5307.

4 ROOMS & BATH—heat, hot water furnished, 25 Crane St. FE 8-3371 after 6 p. m.

4 ROOMS—uptown, heat, hot water, gas & electric furnished. Dial FE 1-3322 or FE 1-3898.

4 ROOMS—uptown; oil heat, hot water. Available immediately. Call FE 8-9646.

4 ROOMS & BATH
68 Pine St.
Inquire 66 Pine St. afternoons.

5 ROOMS & BATH—heat & hot water furnished. 135 Jansen Ave.

5 ROOMS—3 bedrooms & bath, 2nd floor, automatic hot water heat, in West Hurley, immediate occupancy. OR 9-9702.

5 ROOMS—1st floor, with heat, $65 mo. in Ulster Landing. Call DU 2-1017.

6 ROOM apartment, heat & hot water. Elmendorf St. Call from 5 to 8 p. m. FE 1-0658.

2 6-ROOM APTS. — with bath & heat, 594 Broadway. Information Call FE 8-7724.

6 ROOMS & BATH—uptown location, available immediately. FE 8-7736 after 5 p. m.

SINGLE $60; DOUBLE $65
3 rooms & bath, heat, hot water & cooking gas, adults, 31 Green St. FE 1-7626.

### FURNISHED APARTMENTS

A COMFORTABLE STUDIO APT.—with private bath, kitchen, entrance. Ph. FE 1-5575.

A CUTE 2 ROOM APT.—knotty pine studio room, kitchen, pvt. bath, opp. Academy Green Pk. FE 8-4677

AN ULTRA MODERN—2½ rm. studio apt. New furniture. Unusual storage wall of built-ins. Elec. kitchen, bath, prvt. entrance, laundry. Perfect location uptown.
TUDOR MANOR
FE 1-3302 or FE 1-3232

APTS. & TRAILERS—winter rates, childless couples special rates. 5 minutes to IBM. DU 2-4897.

BASEMENT APT. — sep. ent., also large room double or single, gentlemen preferred or couple. FE 8-8032.

COZY, cute & convenient 3 room apt. Large electric kitchen, modern, spacious, private entrance, lovely furnishings. Adults. FE 1-3302.

EFFICIENCY APT.—private entrance Ideal for 1 person, nice location. Apply 87 Orchard St.

EFFICIENCY APTS. — 1, 2 or 3 rooms, furn. or unfurn., uptown, 1 block from business section. Recently renovated. Adults only. FE 8-4789.

FRONT ROOM, light housekeeping, heat, gas, electric, hot water & refrigerator furnished, ladies only, 27½ Franklin St., Dial FE 1-5126.

2 LARGE ROOMS — everything furnished, all utilities, private bath, $15 wk. FE 8-8633.

LOVELY 1 rm. eff. apt., cozy & warm. Has everything. Best location. 238 Albany Ave. FE 1-5083.

MODERNLY furnished efficiency for gentlewoman, all utilities, pvt. entrance & bath, nr. bus. FE 1-8198.

NEW APARTMENT—newly furnished, 3 rooms & bath, twin or double beds. Dial FE 8-7173 before noon or after 6 p. m.

1 ROOM—kitchenette & bath. Heat, hot water, gas & elec. Centrally located. $60. Phone FE 1-2787 after 6 p. m.

2 ROOM APT.—nicely furn. living room with Murphy bed, private bath & entrance, all utilities furn., gentlemen preferred. 207 Hurley Ave.

2 ROOMS—complete kitchen, comb. living-bedroom, utilities included, furn. or unfurn. 52 St. James St.

2 ROOMS—light housekeeping, heat, gas, elec. & refrig. furn., ladies only. 27½ Franklin St. FE 1-5126.

2 ROOMS — bedroom - living room comb., kitchen & pvt. bath, all utilities furn. FE 8-6627 after 4 p. m.

2 ROOMS — complete housekeeping, suitable 2, ground floor. Reasonable. FE 1-2621.

2 ROOMS—electric, gas, heat. Rent $55. Dial OV 7-6263.

2 ROOMS—private bath. Apply Elizabeth Rodgers Antique Shop. Dial OV 7-5803.

3 ROOM furnished apt., venetian blinds, newly decorated. Heat furnished. OL 7-8814.

3 ROOMS
All improvements, adults
61 Downs St.

3 ROOMS—excellent heat, all conveniences, near transportation, suitable 2 gentlemen or 2 ladies. Dial FE 1-6729.

3 ROOMS—located on 9-W opposite IBM. Box 447, Saug. road. FE 8-6866.

3 & 4 ROOM APTS.—children accepted, bath, city water, utilities included with rent, $18 per week & up. Few 4½ room apts. with modern conveniences, insulated & storm windows, carport & TV hookup, $15 per week. CH 6-2992 or CH 6-6307.

3 & 4 ROOMS WITH BATH
Furnished or Unfurnished
Dial FE 8-2391 after 5 p. m.

4 ROOMS — furn. apt., all facilities, excellent for couple or couple with 1 child. FE 1-8654.

5 ROOM FURN. APT.
Adults only
FE 8-2592

4 APTS. & 4 bedroom house. IBMer's may move right in and pay later. Other IBMer's here, easy to make car pool. Free laundry machines on premises, free parking. Les Pommiers. (About 2 miles from IBM). Potter Hill Rd., Lake Katrine. DU 2-4128.

TWO ROOM front apartment, furnished. Heat, hot water furnished. Uptown. Rreasonable. FE 8-4345.

WOODSTOCK, N. Y.—4 room well furnished apt., all modern conveniences, heat & hot water supplied, IBM approved, car pools available. OR 9-2053.

### FURNISHED ROOMS

A BEAUTIFUL SINGLE OR DOUBLE with all modern conveniences, central part city, parking. Phone FE 8-9325.

### FURNISHED ROOMS

A COMFORTABLE ROOM—for 1 or 2, all facilities, including TV, washer & dryer. Ph. FE 1-4494 or FE 1-0418.

EXCEPTIONAL large rooms, kitchenette, everything furnished, parking, TV. FE 1-3444.

FRONT ROOM—for woman; garage if desired; central location. Reasonable. FE 1-0220 at noon or 7 p. m.

GROUND FLOOR for 2 persons, with board if desired. 3 No. Front St.

HOTEL HUNTINGTON
23 Pearl St. FE 1-1880
Nice Furn. Rooms. Singles & Doubles. Private bath & shower. By day, week, month. (under new management).

LOVELY room, cozy, warm. Best loc. Kitchenette if desired. Has everything. 238 Albany Ave. FE 1-5083.

LUXURIOUS — Singles and Doubles, quiet st., parking. With or without kitchen. Vanderlyn Hall, 116 Fair. Days FE 1-6820 eves FE 1-6821.

NICELY FURNISHED ROOMS — all improvements, shower IBM men apply only Phone FE 1-1477

NICE LARGE sleeping room, bath & shower, uptown location. FE 1-0123.

RAINBOW MOTEL, Barclay Heights on 9W, 6 mi. north of IBM. Dial CH 6-8202. Modern deluxe rooms, free TV, by day, week, month. IBM employees welcome. Reasonable rates.

ROOMS—very modern and attractively furnished, located in the heart of the city. Reasonable rate by day, week or mo. Parking facilities. Call FE 1-8440.

ROOM—with twin beds, also 1 room with single bed, gentlemen only. Can be seen by appointment only. FE 8-3677 or FE 1-1700.

3 SLEEPING ROOMS — gentlemen preferred. 710 Broadway. FE 8-2756 - FE 8-1389 any time.

### HOUSES TO LET

ALL MODERN furnished, 6 room house, Orlando St. References required. Dial FE 1-3562 after 6 p. m.

3 AND 6 ROOM HOUSE—all modern improvements. FE 1-4531.

A 4 ROOM HOUSE
Improvements. Reasonable Rent.
Write P. O. Box 202. Port Ewen

NEW 2-BEDROOM, living room, kitchen, bath, garage; 5 minutes IBM. FE 8-1645.

RHINEBECK
Historic Colonial House, on Hudson River, 4 miles from New Bridge. 10 rooms, 5 bedrooms, 1½ baths, fireplace, oil heat, all improvements, 2-car garage, swimming pool, ample grounds. Unfurnished. $100. Option to buy available. Immediate occupancy. References required. Phone Red Hook, PLateau 8-4401.

3 ROOM BUNGALOW with conveniences. Garage. OR 9-2718.

3 ROOM cottage with bath & porch, auto. natural gas heat & hot water, garage available, couple only. Dial CH 6-6009.

3 ROOMS & BATH—venetian blinds, storm windows, TV antenna, good location. Near to IBM. Ph. DU 2-3189 after 6 p. m.

4 ROOM HOUSE — near Kingston-Rhinecliff bridge approach, $50. Call FE 1-3407.

4 ROOM HOUSE — furnished, venetian blinds, newly decorated. Gas heat. OL 7-8814.

5 ROOMS & BATH—auto. gas heat, uptown residential Wall St. FE 8-9635, after 5 p. m. FE 1-7857.

6 ROOM cottage, heat & hot water, model kitchen, ideal for small family, immediate occupancy. Dial FE 1-8491 after 5 p. m.

6 ROOM HOUSE—furn. or unfurn., 3 min. from IBM. FE 8-7630.

6 ROOM modern home with a 2-car garage at 104 Tammany St. Rent $125 mo. Dial DU 2-2444.

WOODSTOCK — 5 rooms, completely furnished, oil heat, cellar, at Timberlake, Rt. 212, Cor. High Woods Rd. Reduced to $65. Sachs. OR 9-9180.

WOODSTOCK — furnished cottage, 4 rms., lge. liv. rm w/ fireplace, oil heat, kitchen & bath. OR 9-6822.

### OFFICES & STORES TO LET

CORNER JOHN & FAIR STS.
We have a few large, light offices available. All utilities included.
MORRIS & CITROEN
277 Fair St. Room 5 FE 1-5454

NORTH FRONT ST.—ultra modern store. 2000 sq. ft. & full basement. Sell or lease. Write Box EL, Uptown Freeman.

STORE ON CENTRAL B'WAY—Also shop suitable for mechanics garage with 2 floors. FE 8-1718

### ROOM AND BOARD

COMFORTABLY EQUIPPED—excellent heat, well ventilated, home style food, reasonable rates. Mrs. Hackett, 130 Smith Ave. FE 8-5474

VACANCY — at Hutton's Nursing Home, 24 hr. nursing care. Ph. FE 1-6327.

### TO LET

BUILDING & GARAGE—suitable for warehouse. Reasonable rent. 72 Clinton Ave. FE 8-3431.

PARTITIONED BUILDING
9,000 SQ. FT. EACH SIDE
INQUIRE 29-31 Mill St.
FE 8-1035—FE 8-1527 Residence

### Board for Convalescents

ROOM—board, care, private room, 1st floor, homelike atmosphere, television. Dial FE 1-5136.

### LOST

CAMERA—Kodak, Saturday at Academy Green Park. Finder please call FE 1-5182.

DOG—small, tan, short hair & tail. Female, vic. Linderman Ave. Ext. Answers to name "Queenie." Picked up or strayed. Dial FE 1-8290. Reward.

EYE GLASSES—in black case, frames are black & neutral tortoise shell. Return to Dr. Adner or call FE 1-6430.

KITTEN—fat gray & white, white chest & feet, gray nose. Male. Vic. Albany Ave. & Harwich St. FE 8-6885. Reward.

### FINANCIAL

**Business Opportunities**

Resort with 300 ft. lake frontage. The Maples on the lake, 8 acres of rolling country, excep. loc., A-1 cond. Well est. with repeat clientele. Accom. 60. 60 miles from N. Y. City. $50,000. Wm. Hohn, Salisbury Mills, Orange Co., N. Y. Tel. Washingtonville, GYpsy 6-3267.

WANT-AD WONDERS Trade Mark

Want Ad Announced First Detroit Public School 100 Years Ago

On August 29th, 1858 a Classified Ad announced the winter term of the first public high school in Detroit.

23 boys responded to the ad and were taught 14 subjects by a single teacher. Today there are 55,000 students in 22 high schools in Detroit.

$5 to first sender of each true newspaper Classified Advertising result story we accept. Howard Parish Associates, P. O. Box 126, N. W. Br., Miami 47, Fla.

## Two Leading Ladies

New York (AP)—When "Duel of Angels," a London-Paris hit, reaches Broadway the two leading ladies are going to alternate between good and evil. Vivien Leigh and Ann Todd have contracted to appear in the drama for a limited engagement in the spring, switching roles each performance. Miss Leigh was eager for the change-about during the London run, but her co-star then, Claire Bloom, declined.

The first rotary type revolving printing press was patented on July 24, 1847.

### FINANCIAL

**Business Opportunities**

PORT EWEN—on B'way, 3500 sq. ft. bldg. All impvts. Suit. retail, wholesale, mfg. Priced below cost. Write Box AL, Uptown Freeman.

Sunoco Service Station
FOR LEASE
Be your own boss. Build your own income & job security with Custom Blending, the new way to sell gasoline. Paid training period. For interviews, write P. O. Box 325, Kingston.

YEAR ROUND Motel with house near IBM. Owner going south. Will sacrifice. Burnett, Broker. FE 1-5303.

**Real Estate Mortgages**

MORTGAGE MONEY AVAILABLE
CASH FOR SECOND MORTGAGES
N. B. GROSS 2 JOHN FE 8-4567

BIG PROFITS
CAN BE MADE
BY LISTING
YOUR SERVICE IN
THE KINGSTON DAILY FREEMAN

### BUSINESS — SERVICE DIRECTORY

Ask to have The Freeman Classified Representative call or order by telephone FE 1-5000.

**Alterations**

ALTERATIONS done on ladies' apparel. Reas. prices. Mrs. M. Neufeld. 29-A Millers Lane. FE 8-2408

**Baby Sitting**

CHILD CARE SERVICE
Dial
FE 8-4330

**Blasting, Bulldozing, Welldrilling**

BACK HOE WITH OPERATOR—hourly or contract. Call FE 8-4690 days or OR 9-2047 evenings.

**Carpentry**

BUILD NEW HOMES—remodel old ones, patios, porches, etc. Joe Sabo. OL 8-2851 after 5:30 p. m.

CARPENTRY—can build new houses or modernize old ones. S. Tompkins. FE 1-0649.

**Carpet Cleaning and Repairing**

CARPET & RUG CLEANING—expert carpet laying and binding. Robert Morehouse, Lake Katrine. FE 8-3373

**Dairies**

JONES DAIRY
Milk for Mothers Who Care
95 Cornell St. FE 1-1484

**Dry Cleaners**

ESPOSITO'S offer you a fast
3 HR. CLEANING SERVICE
FREE PICKUP & DELIVERY
338 Broadway FE 8-6043

**Masonry**

ALL KINDS of Masonry work & repair jobs. Fred DiBella & Sons. 137 Clinton Ave. Dial FE 1-9236.

GENERAL MASONRY & REPAIRS Fireplaces, patios, steps, sidewalks Foundations, etc. Dial FE 1-8954

**Moving-Trucking-Storage**

ACROSS THE COUNTRY
AROUND THE CITY
Smith Ave. Storage Warehouse Moving Co.
Packing-Crating-Storage
Agents Republic Van Lines Co., Inc.
All Moving Rates Are Not the Same.
FE 8-4070

COAST TO COAST MOVING
WHITE STAR TRANSFER CO.
Local and Long Distance
Storage Space Available
AGENT
American Red Ball Transit Co.
FE 8-6400

MOVERS—VAN ETTEN & HOGAN—local and long distance; packing, storage 150 Wall St. FE 1-0661.

MOVING & STORAGE
STYLES EXPRESS FE 8-6450

MOVING • TRUCKING
Local and Distance
STAERKER FE 1-3059

Moving Van Going to New York and vicinity Oct. 30, Nov. 5, 11, 14, wants load or part load either way. Local moving, storage, packing. FE 1-0910. Kingston Transfer Co., Inc., Agent.
WHEATON VAN LINES, INC.
Nation Wide Service

**Painting**

M. LA BOUNTY—Painting Contractor interior & exterior Antiques repaired & restored FE 8-8882.

**Plumbing & Heating**

EXPERT plumbing & heating. No job too small or large. Reasonable rates. Nate Hoffman. FE 8-8370.

**Radio, TV Sales & Service**

TV-RADIO SERVICE — expert repairs, any make set. $3.50 service. JACK'S TV — FE 1-3933

TV & RADIO SERVICE
FE 8-7168
Gilchrist TV, Main St., Bloomington.

**Rentals**

CHAIN SAW & OPERATOR—for hire, $2.50 hr. Ph. FE 8-8379.

JAY BEE RENTAL SERVICE—AVIS SYSTEM LICENSEE U - DRIVE cars, station wagons, trucks. Trucks: ½-ton pickups thru 2½-ton vans & stake platforms. Available by hour, day or week. Rate cards upon request. Hdqtrs.: Port Ewen Garage, B'way, & Main, Port Ewen FE 1-4012 or FE 1-9757

POWER TOOL RENTALS — save time, money Everett & Treadwell 130 N Front St FE 1-2644

**Roofing**

HENRY A. OLSON, INC. — Roofing, Sheet Metal Work Port Ewen. FE 1-0840 Kingston P.O Box 112

**Septic Tank Cleaning**

A BETTER cesspool & septic tank cleaning service. Reasonable & dependable. Free estimates. FE 8-8942

A CESSPOOL & SEPTIC TANK cleaning For prompt service Phone Trahan FE 1-5141

CESSPOOLS & Septic Tanks cleaned. Drainfields installed. Reas. rates. Al Stoff. FE 1-1178, FE 1-7951.

**Woodworking**

KITCHEN Cabinets, vanitories; window shutters; radiator covers; built-in furniture. FE 1-8697.

SURVIVES TEN DAYS IN MINE—Maurice Ruddick, father of 12 children and one of seven miners rescued Nov. 1 after being trapped since Oct. 23, is visited by his wife in All Saints Hospital, Springhill, Nova Scotia. Three of their children are confined to the same hospital with measles. Son, Revere, 4, brought to hospital earlier by a friend, fell asleep in his father's arms. (AP Wirephoto).

## Rescue Workers Keep Digging At Cumberland

SPRINGHILL, N. S. (AP) — Rescue workers kept digging today in the Cumberland No. 2 coal mine but there was no real hope for any of the 25 men still missing.

Three more bodies were brought out Sunday night, bringing the total recovered to 49. One hundred miners were rescued, the last seven on Saturday after 8½ days deep underground in a small debris-enclosed pocket.

The 174 miners were caught in an underground earth shift Oct. 23 which jammed the shaft at various points with rock and rubble and loosed poison gas.

## NAACP Head Calls Faubus 'Valuable Enemy' in Plans

LITTLE ROCK, Ark. (AP) — About 1,500 Negroes thundered agreement Sunday when a high official of the National Assn. for the Advancement of Colored People called Gov. Orval E. Faubus a valuable enemy.

"I trust he stays healthy and active, coming out on the odd-numbered days with new plans to replace those which did not work on the even-numbered days," said Roy Wilkins of New York NAACP executive secretary.

Wilkins addressed his organization's 14th annual state convention.

"Victory is near at hand," he said in a speech launching a statewide NAACP membership drive.

Wilkins urged Little Rock Negroes to stand fast in their fight for integrated schools, and rejected any suggestion that they open private schools of their own.

"I know it is hard to watch some of the white students getting some little education while your own high school students are shut out of school by your governor," said Wilkins.

Wilkins promised new, undisclosed legal moves in the Little Rock dispute. He predicted that soon "sober people" would demand that the closed schools be reopened.

Charlemagne, who was crowned emperor in Rome in 800 A.D. by Pope Leo III, was the first emperor of the Holy Roman Empire.

### LEGAL NOTICES

NOTICE TO BIDDERS

Sealed bids are requested for the transportation of approximately 2 pupils of School District Number 6, Town of Rosendale, N. Y., for 1 year beginning with the school year 1958-59.

[Trustees may not enter into contracts either for one year or for more than one year unless specific authorization is given by the voters or transportation has been directed by order of the Commissioner of Education.]

The following is the routes of the transportation vehicle:

1. Return kindergarten children from the morning session at the Chambers School to their respective homes.

2. During the second half of the school year bring the children from their homes to the Chambers School for the afternoon session.

Form of proposal, copy of proposed contract and envelope in which to enclose bid may be obtained from Edward Donnelly, Rt. 5, Box 245, Kingston, N. Y., on request.

Sealed bids on the forms and in the envelopes provided for the purpose are to be in the hands of Edward Donnelly, Rt. 5, Box 245, Kingston, N. Y., not later than 6 p. m., Nov. 3, 1958. They will be publicly opened at Rt. 5, Box 245, Kingston, N. Y., at 7 p. m., Nov. 3, 1958.

The Trustee hereby reserves the right to reject any or all bids.

EDWARD DONNELLY
Trustee
District No. 6, Town of Rosendale, County of Ulster.

NOTICE OF HEARING UPON PRELIMINARY BUDGET

Notice is hereby given that the Preliminary budget of the Town of Kingston for the fiscal year beginning January 1, 1959, has been completed and filed in the office of the Town Clerk at the Town of Kingston where it is available for inspection by any interested person at all reasonable hours.

Further notice is hereby given that the Town Board of the Town of Kingston will meet and review said preliminary budget and hold a public hearing thereon, on Thursday, Nov. 6th, at the Town Hall, 8 P. M. and at such hearing any person may be heard in favor of, or against the preliminary budget as compiled.

Pursuant to Section 113 of the Town Law, the proposed salaries of the following Town Officers are hereby specified as follows:

| | |
|---|---|
| Supervisor | $500.00 |
| Justice of Peace | 300.00 |
| Town Clerk | 400.00 |
| Supt. of Highways | 550.00 |
| Assessor | 400.00 |
| Tax Collector | 200.00 |

Dated October 27 1958
By Order of the Town Board
GEORGE LEEDECKE
Town Clerk

## Boy Hammers Target, Hits Flying Hawk

CHICAGO (AP)—A boy threw a broken hammer at a big bird which circled some 10 feet above him as he played in a vacant lot Sunday and scored a bull's eye.

The bird, a hawk, fell to the ground dead.

"I didn't know what it was going to do, so I just threw the hammer," said 9-year-old Peter Gorite.

Peter, who is 3 feet 5, took the hawk home and later he and his father took it to a police station. The hawk measured four feet from wing tip to wing tip.

## Jersey Commuters Seek to Retain 2 Ferry Services

NEWARK, N. J. (AP)—Attorneys for North Jersey rail commuters went into Federal Court today in another attempt to keep the 100-year-old ferry service of the New York Central and the Erie Railroads in operation.

A three-judge court held a hearing on an application for a permanent injunction to bar the railroads from taking the boats off the Hudson River. It granted a preliminary injunction in September.

**Briefs Filed**

Circuit Judge Gerald McLaughlin and District Judges William F. Smith and Reynier J. Wortendyke Jr. also are to decide whether the Interstate Commerce Commission decision ordering the abandonment should be set aside. Briefs filed with the court claim the ICC order was capricious, arbitrary and unsupported by evidence.

Lined up in opposition to the railroads are the State of New Jersey, its public utility commission, Rockland County, N. Y., Bergen County, N. J., various North Jersey municipalities and the Citizens United Transit Committee, a commuter group.

The New York Central runs ferries between Weehawken on the New Jersey side and 42nd Street and Cortlandt Street in Manhattan. The Erie boats operate between Jersey City and Chambers Street, Manhattan.

## Airlines Have Pact In Case of Strike

WASHINGTON (AP) — Major U. S. airlines have signed a pact to share the financial burden of a strike affecting any of them.

One of the lines, Capital, has been hit by a 19-day strike of mechanics. Another, Eastern, faces a threat by its mechanics to strike at midnight.

Other lines signing the pact were American, Trans World, United and Pan American. They invited additional airlines to join.

The agreement calls for giving a strike-idled airline the extra net passenger and freight revenue realized by those carriers still operating. It will be filed today with the Civil Aeronautics Board. Airline officials said board approval was not required.

Eastern is locked in a contract dispute with the International Assn. of Machinists. The issues are the same as those in the strike at Capital.

Four other airlines — National Northeast, Northwest and TWA—have similar disputes but they face no immediate strike threats.

The announced purpose of the mutual aid pact is "to counteract the effects of excessive labor demands which result in shutting down a vital segment of the nation's transportation system."

## DA Candidates Debate Tonight At JCC Forum

Two Kingston lawyers, John J. Schick, Democrat and Raymond J. Mino, Republican, both candidates for district attorney will debate on the issues at the B'nai B'rith Election Eve forum tonight at 8:30 o'clock at Jewish Community Center, Wall Street.

Both candidates are experienced in public service, Mino having served Kingston as city judge for 12 years, and Schick as assistant district attorney and special city judge.

The debate is open to the public and the forum will be open to questions from the floor.

Robert Ronder, local attorney, will be the moderator. Refreshments will be served following the forum.

## 21 Die in State Over Weekend, Traffic Takes 16

ALBANY, N. Y. (AP) — Two small girls who burned to death were among 22 persons who died in accidents in New York State over the weekend.

Traffic accidents took 16 lives.

A 15-year-old boy was killed by a bullet fired from his own rifle and a 11-year-old died when a tractor he was operating overturned.

**Burned Fatally**

Ginger Evans, 3, of Chappaqua, was burned to death when fire swept her home Friday night.

Metallio Sanchez, also 3, died in a fire in her family's tenement house in New York City Saturday. Police theorized she had been playing with matches.

Steven Pond, 15, of Watertown, was killed Sunday when he dropped his .22 caliber rifle while walking along a road and the gun went off. The shot struck him in the abdomen.

Harold J. Magey, 11, of Cadyville, was killed Saturday when the farm tractor he was operating toppled onto him.

**Killed by Car**

At Huntington Station, Long Island, Mrs. Frances Caligiuri, 40, was killed Sunday by her own family automobile. Her daughter accidentally stepped on the accelerator and the car struck the mother.

Other accidents in the period from 6 p. m. Friday to midnight Sunday:

**Fredonia**—Charles S. Goulding, 47, car hit a tree and rolled over Sunday night.

**Utica**—Raymond E. Millington, 66, Stittville, car struck a tree Sunday night during a storm.

**New York**—Ezra Feinberg, 60, and his wife, Anne, 52, struck by a car on a city street Saturday.

**New York**—Rudolph Buechner, 67, Queens, struck by two cars in a Queens street Sunday.

**Olean**—James F. Skinner, 23, of Eldred, Pa., car hit tree Saturday.

**Jamesville** — Airman Larry W. Collins, 18, Syracuse, car skidded, plunged down an embankment onto railroad tracks Saturday.

**Watertown** — David Collins, 16, car hit a tree Saturday.

**Madrid**—Gaylord Rookie, 16, automobile plunged down an embankment Sunday.

**Car Hits Tree**

**Albion**—Lloyd H. Buck, 23, car hit a tree Sunday.

**Albion**—Lenwood Spain, of a migrant labor camp at Elba, car hit a tree Sunday.

**Albion** — Arlington Warthen, 31, of Rochester, car in collision with a second auto, then hit a pole and two trees Sunday.

**Hamburg**—Pfc. Robert J. Moyer, 20, Westernville, car hit by a freight train at a grade crossing Sunday.

**Lyons**—Rosie Lee Stevenson, 29, of Rochester, car hit a tree Sunday.

**Bridgehampton** — George Durnham, 30, migrant worker from North Carolina, hit by car on Montauk Highway Sunday.

**Yorktown, Heights** — Stanley Berg, 33, front end of his car slipped from a bumper jack and crushed him Sunday.

**Peekskill** — Gene Apuzzo, 26, The Bronx, fumes from an overturned gas can were ignited by an oil burner and exploded Sunday while he was cleaning the grease pit of the service station he owned.

## *Alsen Underpass Elimination Seen Slight Possibility*

An engineer of the State Public Works Department indicated last week that there was only a slight possibility that the Alsen underpass on Route 9W near the northern boundary of Ulster County would be eliminated despite 85 accidents reported there between 1943 and 1957.

George L. Nickerson, district engineer of District 1 told a gathering of the Greene County Civil Coalition Thursday night at Cementon School that because of the complications involved reconstruction of the Alsen underpass is going to be a long range project.

The complications he listed were termed almost unsurmountable.

It was indicated at the meeting that the civic coalition would follow the advice of Nickerson and present the matter to Catskill Supervisor George L. Cobb for official action by a local governing board.

Citing statistics, Nickerson said there have been 85 accidents at the underpass with three fatalities—two killed in 1946 and one in 1948.

Nickerson explained that reconstruction of the underpass carrying Route 9-W under the New York Central Railroad tracks at a right angle, cannot be done without considering the question of changes in the alignment of Route 9W from Saugerties to Cementon and beyond.

Two of the big problems of the underpass elimnination project would be appropriation of money and issuance of an order to the railroad by the Public Service Commission.

The railroad is "too pinched financially," according to E. S. Miller, engineer for the New York Central, to favor the project which according to a statute effective April 1, 1959 would make the utility responsible for 15 per cent of the cost. Fifteen per cent of the cost would be borne by the local municipality and 70 per cent by the state.

Nickerson promised to study proposals to establish 30-mile speed zones on each side of the underpass and erect a warning blinker on the north side of the underpass.

The section of Route 9W including the underpass was completed in December 1912. According to the railroad engineer, the New York Central built the underpass between 1910 and 1912 entirely at railroad expense.

## Greyhound, Union Sign 2-Year Pact

CHICAGO (AP)—Agreement on a new two-year contract covering 12,000 Greyhound Corp. employes in 20 states was announced jointly today by union and management negotiators.

Details of the pact, affecting bus drivers, maintenance, terminal and office employes, were not disclosed, but a company spokesman said a wage increase and fringe benefits were granted.

He said both sides agreed to withhold these details pending ratification of the agreement by membership of the Amalgamated Assn. of Street, Electric Railway and Motor Coach Employes of America.

Negotiations with Atlantic, Central, Southeastern, Southwestern and Richmond Greyhound lines have been conducted in Chicago over the past three weeks. The union's contract expired at midnight Oct. 31, but no strike deadline was set.

Amy Mollison was the first woman aviator to fly across the Atlantic Ocean, east to west (July 23, 1933).

FOR SALE
6,300 Sq. Ft. BUILDING
On Albany Ave. Ext.
Brick veneer front with large display windows. Suitable for mfg., retail or wholesale.
For further information write Box 353, Lake Katrine

FOR RENT
7 ROOM HOUSE
All modern facilities, large yard, finished cellar, full attic, oil heat and hot water provided.
AVAILABLE NOV. 1st
PHONE FE 1-0816

ARTIST-MECHANICAL
All-around artist with one-two years experience. Good opportunity to develop into layout artist. All replies confidential.
CHANNEL MASTER CORP.
ELLENVILLE, N. Y.

IDEAL HOME FOR LARGE or DOUBLE FAMILY
Beautiful view of Ashokan Reservoir and Catskills, on macadam. School bus at door. Fully landscaped—trees, shrubs, plants, porches, terraces, paved driveway. 28 ft. living room, fireplace, 28 ft. bedroom, 4 other large bedrooms, 2 fully equipped kitchens, a separate equipped bar building and another building for children's playroom. First class condition.
$29,900 — Terms
CALL WARREN HUTTY, Broker
Woodstock OR 9-2411

# The Weather

**MONDAY, NOVEMBER 3, 1958**

Sun rises at 6:30 a. m.; sun sets at 4:48 p. m., EST.

Weather: Rainy.

### The Temperature

The lowest temperature recorded on The Freeman thermometer during the night was 33 degrees. The highest figure recorded up to noon today was 42 degrees.

### Weather Forecast

MORE RAIN

Northern New York—Some light snow mixed with rain upper Hudson Valley early this afternoon followed by gradual clearing remainder of area. Temperatures in 40s this afternoon. Fair and cooler tonight, low mid 20s to around 30s. Tuesday mostly sunny and warmer, high 48-55. Winds northeast to north 8-18 this afternoon, gradually turning to northwesterly and diminishing tonight and continued northwesterly Tuesday.

Western Mohawk Area, South - Central New York — Some light rain or snow extreme east portions early this afternoon, followed by gradual clearing. Continued generally sunny west portion. Temperatures mostly in 40s. Fair and cooler tonight, low 25 - 30. Tuesday mostly sunny and warmer, high 48-55. Winds northeasterly 10 - 18, gradually turning to northwest and west tonight and Tuesday.

Southeastern New York—Some light rain or snow early this afternoon, followed by gradual clearing by late afternoon. Temperatures in the 40s. Fair and cooler tonight, low 25-30. Tuesday mostly sunny and warmer. High in 50s. Northeasterly winds 10 - 20 this afternoon, diminishing and turning to northwest and west tonight and Tuesday.

Western New York, Northern Finger Lakes to Lake Ontario, East of Lake Ontario, Black River Basin — Generally fair with mild and drier air today, tonight and Tuesday. High today 50 - 55. Low tonight around 30, colder interior sections. Tuesday high in the 50s. Winds northwest 10-25 during daylight dropping to 5-15 at night.

## Weather Elsewhere

By THE ASSOCIATED PRESS

| | High | Low | Pr. |
|---|---|---|---|
| Albany, snow | 41 | 34 | .25 |
| Albuquerque, clear | 62 | 33 | |
| Atlanta, clear | 56 | 43 | |
| Bismarck, clear | 63 | 28 | |
| Boston, rain | 44 | 42 | .55 |
| Buffalo, clear | 44 | 37 | .01 |
| Chicago, clear | 49 | 40 | |
| Cleveland, clear | 50 | 42 | |
| Denver, clear | 61 | 30 | |
| Des Moines, clear | 62 | 37 | |
| Detroit, clear | 49 | 35 | |
| Fort Worth, clear | 71 | 44 | |
| Helena, cloudy | 50 | 34 | |
| Indianapolis, clear | 46 | 37 | .01 |
| Kansas City, clear | 68 | 40 | |
| Los Angeles, clear | 81 | 57 | |
| Louisville, clear | 51 | 36 | .04 |
| Memphis, clear | 67 | 41 | |
| Miami, cloudy | 83 | 68 | |
| Milwaukee, clear | 47 | 33 | |
| Mpls.-St. Paul, clear | 66 | 34 | |
| New Orleans, cloudy | 68 | 50 | |
| New York, rain | 48 | 37 | .37 |
| Oklahoma City, clear | 71 | 39 | |
| Omaha, clear | 67 | 37 | |
| Philadelphia, cloudy | 48 | 38 | .55 |
| Phoenix, clear | 79 | 52 | |
| Pittsburgh, cloudy | 47 | 38 | .22 |
| Portland, Me., cloudy | 42 | 35 | |
| Portland, Ore., cloudy | 56 | 48 | .13 |
| Rapid City, clear | 64 | 38 | |
| Richmond, cloudy | 51 | 43 | .20 |
| St. Louis, clear | 56 | 35 | |
| Salt Lake City, cloudy | 62 | 41 | |
| San Diego, clear | 77 | 56 | |
| San Francisco, clear | 71 | 52 | |
| Seattle, cloudy | 57 | 42 | .07 |
| Tampa, clear | 73 | 57 | |
| Washington, cloudy | 50 | 41 | .59 |

## Mild Weather Is Forecast in Area For Most of Week

ALBANY, N. Y. (AP) — Here are the extended weather forecats for New York State, prepared by the U. S. Weather Bureau, for the period from 7 p. m. today to 7 p. m. Saturday:

Eastern New York—A mild period is expected with temperatures averaging normal or higher through most of the week, probably turning a little cooler by the end of the week No important precipitation is indicated with a few showers likely by Friday.

Western New York—Mild, dry weather is indicated with temperatures averaging slightly above normal. Generally fair and a little warmer Tuesday through Thursday. Some chance of showers and a turn to cooler about Friday.

Temperature normals—Normal temperatures over Upstate New York now range from early morning lows in the 30s, to afternoon highs in the 50s.

## Parking Fee Hike Is Set for Longer Cars

NEW YORK (AP)—Owners of longer and wider 1959 cars will be charged 15 to 30 per cent more to park them in some city garages.

The decision to boost rates for larger cars was reached at a meeting of the executive board of the Metropolitan Garage Board of Trade.

The board said a lower rate of increase will apply to regular customers, while transients will pay the higher rate.

Monthly rates now range from $22 to $50.

### Type Casting

INDIANAPOLIS (AP) — An amateur theatrical group selected Russell Smith, a former judge, to play the part of a doctor in a forthcoming play. Dr. Wendell C. Anderson also landed a role. He'll play a judge.

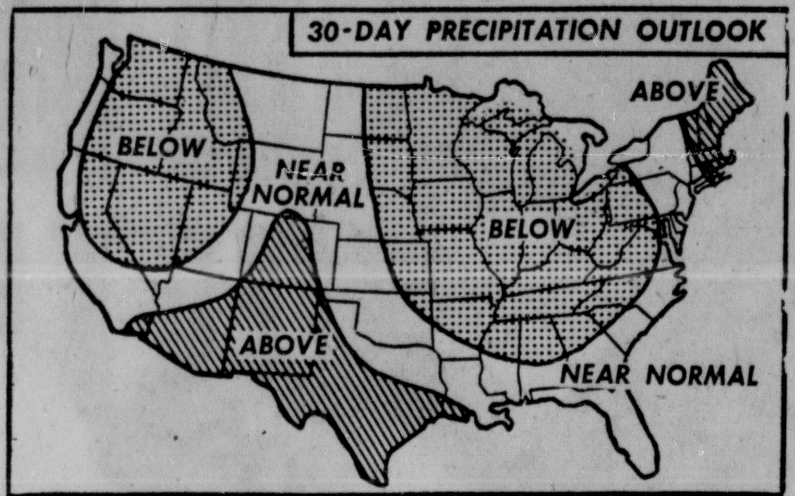


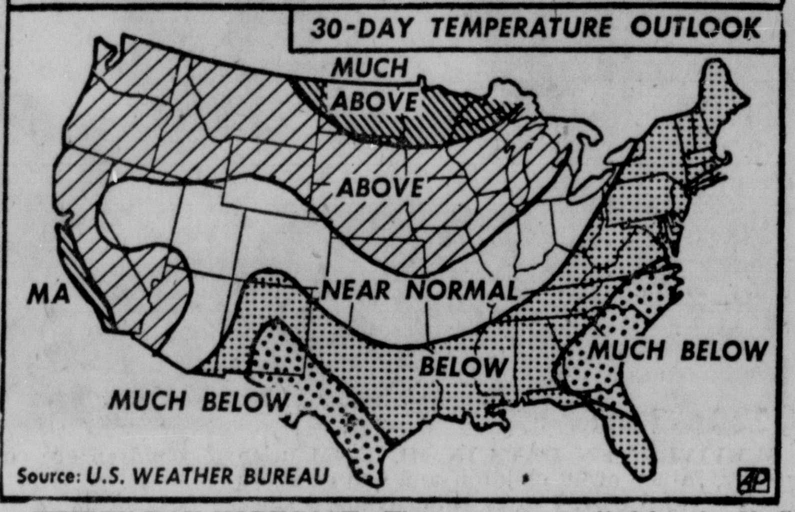


THIRTY-DAY FORECAST—These maps, supplied by the U. S. Weather Bureau Nov. 1, forecast temperatures and precipitation for the next 30 days. (AP Wirephoto Map).

## Rain, Snow, Sleet Hit State Today

ALBANY, N. Y. (AP)—It was galoshes-and-slicker weather today in New York State as rain, sleet and snow fell.

The Weather Bureau said temperatures generally were above freezing so that the snow was melting as fast as it plopped down.

The mucky weather was expected to end tonight and give New Yorkers a dry path to the polls tomorrow.

The snow and sleet, mixed with rain, moved into the Southern Tier and the Mohawk Valley Sunday and for a time the speed limit on the Thruway from Fort Plain to Westmoreland was cut from 60 to 35 miles an hour. Most of the rest of the state got drenched in cold rain.

Political Advertisement

WHEN YOU VOTE
PLEASE
TAKE YOUR PENCIL
SEE AD ON PAGE 25
Sponsored by Economy Party

Complete HEATING Systems
OIL GAS COAL
Kingston Heating Corp.
503 Wilbur Ave. FE 1-4866

MOBILHEAT
FUEL OIL
Sold by brand name!
We are proud to couple it with our own reputation.
KINGSTON COAL CO.
TEL. FE 1-0593

KINGSTON OIL Supply Corp.
KINGSTON OIL SUPPLY CORP.
KINGSTON OIL SUPPLY CORP.
KINGSTON OIL SUPPLY CORP.
KINGSTON OIL SUPPLY CORP.
PHONE FE 1-0770
24 DEPENDABLE HOUR SERVICE
Your Comfort Is Our Concern

Every type of foot can be comfortably fitted in Dr. Scholl's Shoes

No matter what type of foot you have—long thin, short stubby, flat or high arch—you'll be delighted with the comforting ease of Dr. Scholl's Shoes. Some styles available in Men's 5½ to 16, AAA to EEEEEEE; Women's 2½ to 13. AAAAA to EEEEEEE

Dr. Scholl's
SHOES and FOOT COMFORT APPLIANCES
ESPOSITO'S
FOOTWEAR SERVICE
462 B'way. Ph. FE 8-4799
Open 7:30 A.M. - 5:30 P.M.
Fridays Till 9 P. M.

FUEL OIL and Burner Service
DEFENDER GAS & OIL, Inc.
Phone FE 8-2768 or FE 8-2103

A DISTINCTIVE NOTE . . .
For strength and beauty that belies the grace and delicate old world, add a note of ornamental iron posts or railings.
DIAL FE 1-3318
FREE ESTIMATES
KINGSTON ORNAMENTAL IRON COMPANY
76 Murray St. Kingston

HURLEY
Sand & Gravel Co.
INC.
When Ordering Concrete ask for . . .
GRAVEL MIX
● Sand ● Crushed Gravel
● Fill ● R.O.B. Gravel
HURLEY, N. Y.
FE 1-8927

Auto Seat Covers
CONVERTIBLE TOPS
TRUCK SEATS
TARPAULINS
(Repaired or New)
AUTO GLASS
WINDSHIELDS
AUTO INTERIORS
DECORATORS
Insurance Co. Approved
BERNAL Sales Co.
KINGSTON
E. CHESTER ST. EXT.
FE 1-0235

HOLD
EVERYTHING
UNTIL NEXT WEEK...
Then see the one new car
that's new in concept
Parks on a postage stamp
Turns on a dime
Looks like a lady
Flies like a bird
Runs on pin money
And costs less to buy

See and drive The LARK
at your local Dealers' soon

PLANNING A NEW HOME?

Plan on the best heating . . . automatic oil heat and clean-action Mobilheat!

Make your new home a more comfortable home with safe, dependable automatic oil heating and new clean-action Mobilheat. Here's the entirely new fuel oil that actually cleans as it heats.

New clean-action MOBILHEAT is 3 ways cleaner: Refined cleaner, delivered cleaner, burns cleaner.

Clean-action Mobilheat gives more clean heat per gallon!

Mobilheat
SOCONY MOBIL HEATING OIL

WALTER Davenport SONS
DISTRIBUTOR OF SOCONY MOBIL PRODUCTS
High Falls, N. Y. Dial FE 8-2000
24 Hr. Ph. Service

For Quick Action Try Freeman Ads

NEW FOUR BEDROOM RANCH HOUSE NEW
F.H.A. $17,990.00
V.A. LOW DOWN PAYMENT AVAILABLE
KINGSTON CONSTRUCTION CORPORATION
KRAUS FARM Rt. 9W, Albany Ave. Ext, Kingston, N. Y.
SALESMAN ON PREMISES
Call FE 8-1121 Model on Northfield Street

REMODEL YOUR KITCHEN NOW . . .
TAKE ADVANTAGE OF OUR FALL PRICES
We Do the Complete Job from Floor to Ceiling
SPECIAL FOR TWO WEEKS
BATHROOM VANITORIES . . . . . . . . . . . . $75.00
EASY TERMS — FREE ESTIMATES — 3 YEARS TO PAY
Colonial Cabinet and Fixture Co.
ALBANY AVE. EXT. FE 8-2615 KINGSTON, N. Y.

THERE IS LOTS of TIME to have your HOUSE PAINTED before bad weather.
Use
Dutch Boy House Paints
or
McDougall-Butler House Paints
WALLPAPERS Large Selection
DWYER BROS., INC.
608 BROADWAY 20 W. STRAND
Dial FE 1-0154 Dial FE 1-0153

WE SELL ALL HOTPOINT APPLIANCES!
WE SERVICE ALL HOTPOINT APPLIANCES!
Hotpoint
WHEN YOU THINK OF HOTPOINT . . . THINK OF—
MISSION WOOD PRODUCTS CO.
"Ulster County's Leading Cabinet Shop"
397 Washington Ave. KINGSTON Phone FE 1-1029
AUTHORIZED FORMICA DEALER
WHOLESALE AND RETAIL

"Well, it's one way to keep warm...!"

Did this happen to you last winter?

Then call us for new Flying A, the hotter-burning, cleanest-burning heating oil! It burns completely...gives more heat...saves you money!

Expert Burner Service—Call us for expert burner-service work...dependable fuel delivery.

Budget Payments—Pay your heating bill in equal monthly payments. Call Us Now!

FLYING A HEATING OILS

Phelan & Cahill, Inc.
299-325 SOUTH WALL STREET KINGSTON, N. Y.
Oil Burner Service Day or Night
Dial FE deral 1-0200

LUMBER and BUILDING MATERIALS

Tel. FE 1-2052
344 FAIR STREET
KINGSTON, N. Y.

PICTURE WINDOWS AT LOW COST!

NEW ANDERSEN FLEXIVIEW WINDOW
MAKES FLEXIVENT MORE VERSATILE THAN EVER!

NOW ANDERSEN BRINGS YOU an even lower over-all cost per square foot with the new Flexiview . . . picture window partner to the famous Flexivent window unit.

Flexiview units combine with either fixed or operating Flexivent windows to form WINDOWALLS in endless variety including new picture window combinations.

For building, for remodeling look into the advantages, the economies of Andersen Flexivent windows —now more versatile than ever with the new Flexiview window available.

For full details call or write today.

Andersen Windowalls
GIVE YOU WINDOW BEAUTY

YOUR DOLLAR LOOKS BIGGER
Everytime you add another to your savings account!

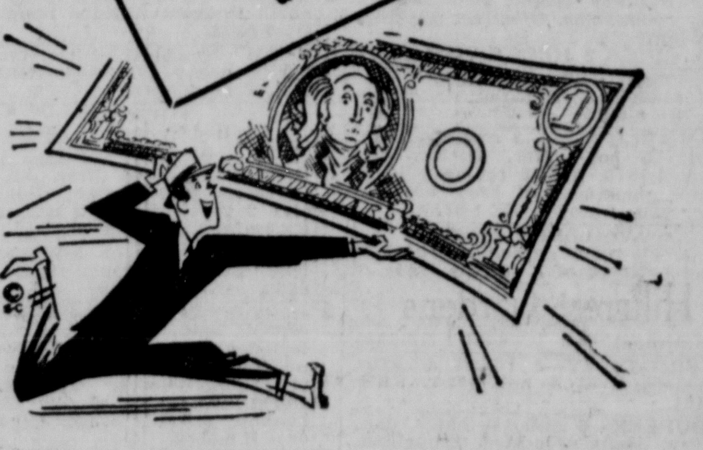

Yes sir, everytime you bring in another dollar for deposit it looks bigger — because it is bigger — it is a growing value for you! It is another board in your new home, another day closer to a new car, another comfort in your old age . . . keep the dollars adding regularly and watch them grow for you!

Deposits made on or before Nov. 6 will bear dividend from Nov. 1.

Member Federal Deposit Insurance Corporation

3¼% Dividend per annum was paid Sept. 30, 1958, and is anticipated for the quarter ending December 31, 1958.

FREE PARKING
30 minutes to customers at the Kingston Savings Bank. — entrance on Crown St. Use our free parking to do business at Kingston Savings Bank. 30 minutes parking — entrance on Crown Street (next to Court House Parking Lot).

All deposits up to $10,000 insured by the Federal Deposit Insurance Corporation

KINGSTON SAVINGS BANK
273 WALL STREET KINGSTON, N. Y.
Bank Open Monday thru Friday From 9:30 a.m. to 3 p.m.
— Friday evening from 6:45 to 8 p. m. —
Member Federal Deposit Insurance Corporation